

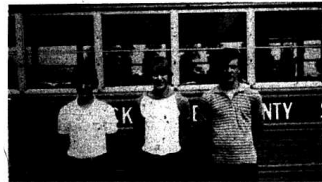

Four Rockcastle 4-H'ers competed in the 4-H Vegetable Judging Contest at the State Fair August 29th. From left to right are Rita Lewis, Cindy Witt and Shanna Donovan who were able to participate in the event [along with Allison Sowder, not shown] due to the high scores they earned in the 4-H Vegetable Field Day in Somerset earlier this month. All did exceptionally well at the State Fair. Allison, Cindy and Shanna all received blue ribbons in the junior division and Rita placed first, receiving the champion rosette in the senior division. Rita is now eligible to compete in the National Vegetable Judging Contest in Tulsa, Oklahoma this October.



Three Rockcastle FFA members recently competed in various contests at the State Fair in Louisville. They are, from left: Mark McClure, seed judging; Troy and Scott Walte, livestock judging. Not shown is Ernest Singleton, livestock judging.



Three county FFA members competed in dairy judging recently at Louisville. They were, from left: Bryan Hiddle, Gary Nicely and Dwayne McKinney.





Mike Brown, a 1983 graduate of Rockcastle County High School, was chosen Star Farmer recently. He had a slide presentation and a display at the State Fair in Louisville.

# \$CASH\$

We BUY or LOAN Money On

Gold, Diamonds, TVs, Guns,  
Movie Projectors,  
Electric Typewriters,  
Binoculars, Power Tools,  
Sewing Machines, Guitars,  
Class Rings, Etc.

 **Johnson**   
**Diamond Exchange**

717 Big Hill Avenue — Richmond, Kentucky  
(next to Druthers)

Tom Foley, Manager  
(606) 623-4535

(All Loans Handled in a Dignified and Strictly Confidential Manner)

"Little League"  
[Cont. From Second Front]  
Also, UK players, Jeff Parrett and Brandt Ely. There will be no admission charge for Little League players attending the banquet. Parents will pay \$3.00 each and other family members \$2.00 each. The banquet presents an interesting evening for Little League players and their families.

The Mt. Vernon Signal  
"Youth Football Program"  
[Cont. From Second Front]  
selling the calendars door to door Saturday for \$3.75. The price includes birthdays and anniversaries for each family member. A listing in the calendar phone directory costs \$20 and Jaycees will be selling these September 6-10.

Thurs., Sept. 1, 1983 F-A3  
If your club or organization wishes to have its meeting dates or special events listed, contact Dwight Griffin, Meetings and Events Chairman. The Youth Football Program deserves your support, so buy a calendar and put your place of business in the directory!

## CUMBERLAND COLLEGE EVENING CLASS SCHEDULE ON CAMPUS, FALL SEMESTER 1983

Course Number	Course Title	Day	Period
GSP 112	Orchestra	T	7-10:00
GSP 135g	Biblical Perspectives and Values I	T	1
GSP 236h	Human Behavior and Health	Th	1
GSC 131q	English Composition I	T	1
GSC 132c	English Composition II	Th	1
GSC 230b	Literature and Language	M	1
GSC 133c	Consumer Problems	T	1
GSS 137m	Issues of Human Experience I	T	1
GSS 147e	Environment and Man	T	5:10
ART 131	Art Appreciation	M	1
ART 331b	School Art	T	1
ART 432g	American Art History	Th	2
ART 434g	Contemporary Art History	Th	1
BIO 448g	General Ecology	M & Th	1
BAA 231g	Principles of Accounting I	T	1
BAA 437	Federal Tax	T	2
BAD 334b	Principles of Marketing	M	2
BAD 433b	Business Law	Th	2
BAE 235g	Principles of Economics I	M	1
BAE 330b	Economics Statistics	Th	1
CHE 141	Chemistry: A Human Concern	Th	5:10
EDC 232c	Psychology and Human Development	M	1
ECE 337	Introduction to Early Childhood Education	T	1
ELE 333b	Children's Literature	M	1
SED 233	Survey of Special Education	M	1
SED 'C-1	Special Education Instructional Programs	Th	1
SED 433-8	Prescriptive Programming	Th	2
SED 445	Methods and Materials of Special Education	T	5:10
ENG 231b	English Literature	M	1
ENG 438g	Modern Poetry	T	1
SPH 230e	Fundamentals of Speech	M	2
SPH 431g	Advanced Speech	T	1
HLT 234a	Health Methods	Th	2
HLT 323	Nutrition	T	2
HLT 430	Public Health	Th	1
HLT 491	Reading in Health	M	7-9:30
PLS 432	The American Constitution	M	1
MTH 130b	Concepts of Math for the Elementary Teacher I	T	2
DPS 237	Data Processing I (PPG II)	T & Th	5:30-6:45
DPS 430	Information Systems for Management	T & Th	6:45-8:00
MTH 030	Technical Drawing	M	2
MTH 031	Technical Math	T	2
MIN 130	Introduction to Mining	Th	1
MIN 131	First Aid Mine Safety and Procedures	T	1
MIN-233	Mine Equipment Use and Maintenance	Th	1
MIN 234	Underground Mine Design, Ventilation, etc.	Th	2
MIN 235	Mine Electrical Systems	M	1
BAE 134	Coal Economics	T	1
PSY 131c	Basic Psychology	Th	1
PSY 238c	Psychological Foundations of Learning	T	1

Registration: During regular registration days and Thursday evening 5:00 - 8:00 P.M. in the Dean's Office, Gatliff 114. Late Registration: Saturday, September 3, 9:00 A.M. to 12:00 Noon, Gatliff Building, Cumberland College.  
For further information call 549-2200, Exts. 214 or 417

## CUMBERLAND COLLEGE EVENING CLASS SCHEDULE CORBIN CENTER FALL SEMESTER 1983

Course Prefix/Number	Title	Day	Period
GSC *131	English Composition I	T	1
GSC *230	Literature and Language	T	2
GSS *137	Issues in Human Experience I	M	1
HIS *231	American History I	M	2
GSP *236	Human Behavior and Health	M	1
HLT 323	Nutrition	M	2
SOC *234	Appalachian Culture	Th	1
PHL *231	Introduction to Philosophy	T	1
GSP *135	Biblical Perspectives and Values I	T	2
REL 411	Life and Letters of Paul	Th	1
BAA 231	Introduction to Accounting I	Th	2
BAE *235	Introduction to Economics I	M	1
BAD 339	Personnel Management	T	1

Registration: Corbin Middle School, Wednesday, August 31, 1983, at 6:00 P. M.  
Late Registration: Saturday, September 3, 1983, 9:00 A.M. to 12:00 Noon, Gatliff Building, Cumberland College  
For further information call Mr. Wendal Mitchell, Center Coordinator, (606) 528-5361 (evenings after 5:00 P.M.) or the Director of Continuing Education, (606) 549-2200 Ext. 417 (weekdays 9:00 A.M. to 5:00 P.M.).

\* Satisfies General Education Requirements

# Around BRODHEAD

By Mary McWhorter

Visitors of John Gries since the same home from the hospital last Tuesday, August 23rd, were, Vernon and Oma Mae Taylor Croer, whom he worked with in Indiana at Decra Records several years ago. We were so happy to see them. Others we were to see were, Bro. and Mrs. Hugh Thomas of Eubank, Bro. and Mrs. Roy Brown of Quail, Mrs. Dorlene Barker and son, Mark of West Chester, Ohio and Dorene's mother, Mrs. Grace Pertabaugh of Indianapolis, Indiana. They were enroute to Tampa, Florida for Mark to enter Florida Christian College. While here, they also visited Mrs. Sarah Cable and family, Mrs. Elva Mobley and Mrs. Maymie Long and Delbert Friday evening and spent the night with Mr. and Mrs. Willie Taylor. Mr. and Mrs. Bert McWhorter were Sunday afternoon guests.

A dog, English springer, two tone brown and white, bob tail, floppy ears was the home of John Gries Saturday, August 27. Will the owner please call 758-8897.

John D. Cromer and wife, Rissie and son, Mark and daughter, Mrs. Roger Hastings and her son, David of Indiana are vacationing at their home in Brodhead.

Mr. and Mrs. David Stewart of Richmond, Indiana are visitors of Mr. and Mrs. Vernon Cromer.

Mr. Joe Bussell has returned home from a two week summer camp with the Ohio National Guards in Camp Atterbury, Indiana.

Sunday dinner guests of Mr. and Mrs. Joe Bussell and Jerry were their daughter, Debbie, and husband, Jim Gregory and children, Jamie, Crissy and

In Loving Memory of Our Mother and Father

Arch and Artie Cash At Home With The Lord

The path you both chose to walk And lead us by your hands, "When we were babes and oh, so new!" Upon this earthly land, Taught us to love, have joy and be true, Sweet memories we keep and cherish of you two. We say good-bye only until God's tomorrow.

Lovingly, Your Children

### CARD OF THANKS

The family of Myrtle Stanley wishes to express our thanks to all who were so kind during the loss of our loved one.

A special thanks to the Christian Church, Bro. Ernie Johnson, all who sent flowers and brought food and a special thanks to Mrs. Gilliam McLemore.

Mrs. Minnie Mink and Family

### Legal Notice For Publication

Natural Resources and Environmental Protection Cabinet vs. William E. Taylor d/b/a William Taylor Coal Company, File No. 2487-VI-35.

On August 23, 1983, Hon. J. Gregg Clendenen ordered William Taylor d/b/a William Taylor Coal Company, P.O. Box 665, Mt. Vernon, Ky. 40456 to appear at 2:00 p.m. on Wednesday, September 28, 1983, Natural Resources and Environmental Protection Cabinet, Capital Plaza Tower, Frankfort, Kentucky, and show cause, if any, why surface mining permit No. 103-0018 should not be revoked or suspended and why the Letter of Credit No. 183 should not be forfeited to the Cabinet.

Any person may petition in writing for leave to intervene in this proceeding pursuant to 403 KAR 100.02-01.11.11.11

Jadawn of Woodstock. Ray and Stevon Bussell of Cincinnati, Ohio are visiting their grandparents, Mr. and Mrs. Joe Bussell and Jerry.

Mrs. Eva Vaughn of Lawrenceburg was Sunday afternoon guest of her mother, Mrs. Maggie Kidwell.

Mr. John Roberts and wife, Opal and their daughter, Mary Lou of West Carrollton, Ohio were recent guests of John's mother, Mrs. Mae Roberts.

Visitors of Elva Mobley and Ann Gibbons this past week were, Mr. and Mrs. Marshall Thompson, Mr. and Mrs. Delbert Blingham, Mr. Ray Long, Mr. and Mrs. Wallace Brown, Mr. and Mrs. Johnny Taylor, Mrs. Mattie Burton, Mrs. Fanny L. Albright, Mrs. Maggie Hiers, Mrs. Raymond Todd and her daughter-in-law, Mrs. Isabell Todd and granddaughter, Susie, Mrs. Irene Taylor, Willie and Mabel Taylor, Maymie and Delbert Long.

Mr. Lewis Adams is a patient in the U.K. Medical Center in Lexington for tests and possible surgery.

Visitors last week of Mr. and Mrs. Joe Bussell and Jerry were Mr. and Mrs. Harold Carmichael and daughter, Kim of

Loveland, Ohio. Sunday guests were Rev. and Mrs. Preston Griffiths of Somersett.

Recent visitors of Mr. and Mrs. Roy Hubbard were Mrs. Loretta Hensley and her daughter, Elizabeth Smith of Mansfield.

Mr. and Mrs. Harold Perry of Lexington were recent visitors of her father, Mr. Roy Hubbard and Mrs. Hubbard.

Visitors of Delbert and Maymie Long were Irene Taylor, Ray Long, Mr. and Mrs. Wallace Brown and Mrs. June Denney.

Mr. and Mrs. Herbert Alcorn, Jason and Jamie spent the weekend with Mrs. Alcorn's father, Mr. Billy Allen Bussell and wife, Junita at Harrodsburg, also Billy's mother, Alice Bussell, spent the weekend and they all attended the Pioneer Playhouse at Danville.

Mrs. Judy Walker and daughter, Tracy of Springboro, Ohio and Mr. Clarence Fletcher of Vandalia, Ohio spent the weekend with their parents, Mr. and Mrs. George Fletcher and Audrey.

Mr. and Mrs. Dewey Jones of Richmond, Indiana were Thursday visitors of Mr. and Mrs. Vernon Cromer.

Weekend guests of Mr. and Mrs. George Adams were Mr. and Mrs. Jerry Adams and son, Jerry Wayne of Mt. Vernon, Violet and Donna Lynn Cash, Shirley Sargent and sons, Danny Bruce and Dennis of Berea, and

Bertha Stephens. Mrs. Lena Proctor and Mrs. Deice Maynus of Hamilton, Ohio spent Thursday night with their brother, George Adams and Bernice.

Swannie Brown remains very ill in the Intensive Care Unit at the V.A. Medical Center in Lexington. Also, Mr. Jim Bengie is still a patient at the V.A. We wish both of them a speedy

recovery. The Brodhead Baptist Church had a picnic at the William Whitley Picnic grounds near Stanford, Friday evening. A large crowd attended and all had a good time.

Mary and Bertha Adams visited at the Sower Nursing Home in Sunday afternoon.

Ronnie, Linda, Brandi, Bertha and Mary Adams were in Berea recently,

shopping. Mr. Perry Taylor and wife, Martha and daughter, Kathy of Indianapolis, Indiana were recent visitors of Mr. and Mrs. Vernon Cromer, Mr. and Mrs. Pete Stamper and family and Mary Lear and family.

Mr. and Mrs. Bill Ruth and family, Lisa and Elizabeth of Richmond, Indiana, Mr. and Mrs.

(Cont. to A5)

## The White House Clinic

109 Clay Dr., Berea

### Welcomes

to the practice of family medicine

## Dr. Peter Powers & Dr. Pat Fogle

Office hours by appointment

### 986-2719

Old Fashioned

Open 9 a.m. to 9 p.m.  
Six Days Weekly

**Discount John's Store**

Phone 868-6114  
Phone 256-4525

Open Sunday After Church  
12 to 8 p.m.

U.S. 25 & Airport Road  
U.S. 25 South

BARGAIN DAYS

OPEN LABOR DAY  
9 - 9

<p><b>SINGLE SHOT .22 CAL. RIFLE</b></p> <p>STEVEN</p> <p><b>\$44.88</b></p> <p>COMPARE \$69.95</p>	<p><b>22 LR REVOLVER</b></p> <p>BLUE</p> <p>1 1/2" Barrel</p> <p><b>\$29.97</b></p> <p>Limit 2 Our Reg. \$46.97</p>	<p><b>SUPER X SHELLS</b></p> <p>12 Ga. <b>\$5.99</b></p> <p>16 Ga. <b>\$5.99</b></p> <p>20 Ga. <b>\$5.44</b></p> <p>New 1983 Stock</p> <p>Get \$1.00 Box Back On Rebate</p>	<p><b>HUNTING VEST</b></p> <p><b>\$5.77</b></p> <p>Light Weight Camouflage Shell Belt Game Bag S, M, L, XL</p>
<p><b>BEAR RAZOR HEADS</b></p> <p>Without inserts</p> <p><b>55¢</b> Ea.</p> <p>Compare \$1.00 Limit 12</p>	<p><b>BEAR QUIVER</b></p> <p>7 Arrow Snap-on Model</p> <p><b>\$8.99</b> Ea.</p> <p>Limit 2 Compare \$15.88</p>	<p><b>BEAR SIGHTS</b></p> <p>Shur Hit <b>\$7.99</b> EA</p> <p>Deluxe Shur Hit <b>\$10.99</b> EA</p> <p>Rainbow Hunting Sight <b>\$12.99</b> EA</p> <p>Deer Season W/Box Evers' in 4 Weeks</p> <p>Limit 1 Ea.</p>	<p><b>EASTON ARROWS</b></p> <p>XX 75 Game Getters W/Feathers</p> <p>Limit 6</p> <p>All Sizes And Weights</p> <p>XX 75 <b>\$2.99</b> Ea</p> <p>Game Getters <b>\$1.99</b> Ea</p>
<p><b>CANTEENS 1 QT.</b></p> <p><b>\$3.99</b> Each</p> <p>Limit 2</p> <p>With Cover And Utility Belt</p> <p>Great For These Hot Days In The Woods</p>	<p><b>NEW SALT WORMS</b></p> <p>Asst. Colors T's Hooker 6 Inch</p> <p><b>\$1.79</b> Pack</p> <p>25 Pack Compare \$2.47 Limit 6 Packs</p>	<p><b>EVEREADY LIGHTS</b></p> <p>Heavy Duty Industrial Flash Lights Reg. \$5.99</p> <p><b>\$2.99</b> EA.</p> <p>For Home or Excellent For Those Early Morning Squirrel &amp; Deer Hunters.</p>	<p><b>6 VOLT BATTERY</b></p> <p><b>\$1.69</b> EA.</p> <p>Limit 3 Compare \$2.99</p> <p>Be Ready For the Dark</p>
<p><b>ROD RIOT BIGGEST EVER</b></p> <p>Don't Miss It! Most All Name Brand Cast And Spine Cast. Reduced Only For This Sale (Granite, Bone, Glass) Big Reductions</p> <p><b>\$2.99</b> PER GAL.</p> <p>Limit 2 GAL. Compare \$4.99</p>	<p><b>FUEL</b></p> <p><b>\$2.99</b> PER GAL.</p> <p>Limit 2 GAL. Compare \$4.99</p> <p>COLEMAN FUEL</p>	<p><b>Summer Coolant And Anti-Freeze</b></p> <p><b>\$2.88</b> Gal.</p> <p>Limit 4 Gal. Compare Stop Summer Boff Over \$4.17</p>	<p><b>Valvoline MOTOR OIL</b></p> <p>10W40</p> <p><b>89¢</b> Quart</p> <p>\$1.00 Rebate on 5 Qts. Your Cost After Rebate 69¢</p>
<p><b>HEADLIGHT</b></p> <p><b>\$1.77</b> Each</p> <p>No. 6014 Limit 4</p> <p>Buy Extra's For Emergencies</p>	<p><b>DELUXE AUTO STEREO SPEAKERS</b></p> <p><b>\$3.97</b> Set</p> <p>Complete With Mounting Hdw.</p>	<p><b>AUTO FLOOR MATS</b></p> <p><b>\$6.97</b> Set</p> <p>4 Piece Sets</p> <p>All Vinyl Assorted Colors</p>	<p><b>AUTO DIGITAL CLOCK</b></p> <p><b>\$2.79</b> Each</p> <p>Electronic Digital Clock. Easy To Read</p>
<p><b>BEAN DUST</b></p> <p><b>88¢</b> Bag</p> <p>Compare \$1.99</p>	<p><b>8 TRACK CONVERTER</b></p> <p>PLAY CASSETTES IN ANY 8 TRACK</p> <p><b>\$21.88</b></p> <p>W/Full Warranty Compare \$49.97</p>	<p><b>SLIMLINE PHONE</b></p> <p><b>\$11.88</b></p> <p>WORKS ON ANY SYSTEM</p> <p>W/FREE WALL MOUNT (FC INVERTER)</p>	<p><b>JOYSTICKS</b></p> <p><b>\$9.22</b> Each</p> <p>Limit 4 List Price \$14.97</p> <p>Patel Corp. W/2 Fire Buttons</p>

**"Around Brodhead"**  
(Cont. From A4)

Victor Smallwood all were recent visitors of Mr. and Mrs. Vernon Cromer.

Mr. Carl Taylor and wife, Marcia and their daughter, Michelle of Indiana were recent visitors of Mr. and Mrs. Vernon Cromer. Mr. and Mrs. Pete Stamper and family and Mrs. Mary Lear and family.

Mr. and Mrs. Vernon Cromer attended the funeral of Mrs. Barbara Croley in Richmond, Indiana. Also visited their son, Phillip and wife, Betty while there.

Mrs. Zella Cromer Aug. 15 slowly recuperating at home after a lengthy stay in the Berea and Lexington hospitals. Her niece, Rhonda Bullock, is to be commended for the splendid job she has done caring for Zella and her husband, Clyde, who is not very well either.

Miss Mickie Lea Pruitt celebrated her 17th birthday Tuesday, August 23 with a few friends and her mother, Pat, Pruitt, her brother, Freddy, Jr. and grandmother, Mary McWhorter.

The Pure Grain Country Band consisting of Junior Anglin, Lonnie

Anglin, David Bratcher, Mike Coors, Bo Brown, Violet and Jerry Petrey and Vicky Anglin, accompanied by Mrs. Gerry Anglin and Mrs. Joe Brown

and children, went to North Carolina and did a show at the home of their daughter, Dr. and Mrs. Keith Kuhn and son, Jody. Mrs. Kuhn is the



Mr. and Mrs. Michael Joe McFerron

**Ramsey-McFerron vows said**

Patsy Ann Ramsey, daughter of Mrs. Shelby Ramsey of Brodhead, and the late Junior Ramsey and Michael Joe McFerron, son of Mr. and Mrs. Sam Mullins of Climax, were married August 20th in a ceremony performed at the home of Mr. and Mrs. Shellie Mullins.

Bro. Shellie Mullins performed the ceremony.

Serving as matron-of-honor was Nadine Holbrook of Brodhead and Mr. Mullins served his son as best man.

Following the ceremony, a reception was held at the home of Mr. and Mrs. Ben Mullins of Climax.

After a wedding trip to different parts of Tennessee, the couple will make their home in Mt. Vernon.

The Mt. Vernon Signal Thru., Sept. 1, 1963 P-A3

County High School Henrietta and Bill Fultz of Richmond, visited her aunt, Mrs. Dan Gray and Mr. Gray Sunday afternoon. Other guests were Mr. and Mrs. Woody Crum, Mike and Charlene Appelman and children. Mr. Fultz is basketball coach of Madison Central in Richmond. The Grays said they enjoyed the three coaches reminiscing and talking basketball. Sounds like coaches corner, doesn't it?

Mrs. Maggie Herrin Mrs. Fannie L. Albright were Saturday visitors of Mrs. Ruth Mink and Mrs. Wealthy Todd. Also they visited Mrs. Elva Mobley Sunday.

Sunday evening visitors of Fannie L. Albright were Oakley Hammons of Mt. Vernon and Maggie Herrin.

Mrs. Joy Reynolds and son Jeremy were Monday visitors of Mrs. Fannie L. Albright.

The Annual Christian Churches of the area met at the Christian Assembly for a pot luck dinner Sunday evening at 5 p.m.

Later the Chapel services with Bro Bruce Carpenter of Danville as speaker, singing led by Bro. Clay Colson and ended with homemade ice cream for the whole group which included a pot luck dinner. Madison County, Garrard Co., Pulaski, Whitley, Casey, Laurel, and, of course, Rockcastle counties. Just hope we haven't missed any.

Mrs. Mae King and daughter, John Eva Huffman of Lexington were Tuesday and Wednesday visitors of George, Maggie and Audrey Fletcher and Mr. and Mrs. Jack Fletcher.

Mrs. Pat Pruitt, Mickie Lea and Freddy, Jr. were recent visitors of Martha Helton and Edd Burke.

Mrs. Walter Huffman, Jr. of Lexington visited Mr. and Mrs. Dan Gray, Thursday afternoon and also visited Mr. Charles Fletcher and Mr. and Mrs. George Fletcher.

Mr. and Mrs. Woody Crum of Falmouth were Sunday visitors of Mr. and Mrs. Mike Appelman and children. Woody was former basketball coach in Mt. Vernon in Pendleton

Sept. 1, 1963 P-A3

County High School Henrietta and Bill Fultz of Richmond, visited her aunt, Mrs. Dan Gray and Mr. Gray Sunday afternoon. Other guests were Mr. and Mrs. Woody Crum, Mike and Charlene Appelman and children. Mr. Fultz is basketball coach of Madison Central in Richmond. The Grays said they enjoyed the three coaches reminiscing and talking basketball. Sounds like coaches corner, doesn't it?

Mrs. Maggie Herrin Mrs. Fannie L. Albright were Saturday visitors of Mrs. Ruth Mink and Mrs. Wealthy Todd. Also they visited Mrs. Elva Mobley Sunday.

Sunday evening visitors of Fannie L. Albright were Oakley Hammons of Mt. Vernon and Maggie Herrin.

Mrs. Joy Reynolds and son Jeremy were Monday visitors of Mrs. Fannie L. Albright.

The Annual Christian Churches of the area met at the Christian Assembly for a pot luck dinner Sunday evening at 5 p.m.

Later the Chapel services with Bro Bruce Carpenter of Danville as speaker, singing led by Bro. Clay Colson and ended with homemade ice cream for the whole group which included a pot luck dinner. Madison County, Garrard Co., Pulaski, Whitley, Casey, Laurel, and, of course, Rockcastle counties. Just hope we haven't missed any.

Mrs. Mae King and daughter, John Eva Huffman of Lexington were Tuesday and Wednesday visitors of George, Maggie and Audrey Fletcher and Mr. and Mrs. Jack Fletcher.

Mrs. Pat Pruitt, Mickie Lea and Freddy, Jr. were recent visitors of Martha Helton and Edd Burke.

Mrs. Walter Huffman, Jr. of Lexington visited Mr. and Mrs. Dan Gray, Thursday afternoon and also visited Mr. Charles Fletcher and Mr. and Mrs. George Fletcher.

Mr. and Mrs. Woody Crum of Falmouth were Sunday visitors of Mr. and Mrs. Mike Appelman and children. Woody was former basketball coach in Mt. Vernon in Pendleton



Daniel Arlos Bullock recently celebrated his first birthday with a party at the home of his parents, Mr. and Mrs. James R. Bullock of Frankfort. Helping him celebrate was older brother, Randy, and many relatives and friends. Daniel is the grandson of Mr. and Mrs. Barney Sower near Brodhead and Mr. and Mrs. Glyn Bullock of Orlando.

**BRODHEAD PTA BOARD WILL MEET SEPT. 6**

The Brodhead PTA Board will meet on Tuesday, September 6, at 7 p.m. at the Brodhead Senior Citizens Building. All members are encouraged to attend. Since the board meetings are always open to the public, anyone who is interested may attend.

Remember the first unit meeting will be on Thursday, September 8 at 7 p.m. in the school cafeteria. Our membership drive is going on now, and we welcome all interested citizens to join this organization. Dues are \$2. per person. Even if you can't always attend the meetings, your support will be greatly appreciated.

**HOSPITAL REPORT**

**Acute Care**  
Admitted: Steven Cameron, Phillip Singleton, Rodney Lewis, Connie Barons, Lorie Duncan, Willie Hurd, Ann Harlan, Mattie Powell, Mamie Baker, Lou Anna Falin, Matt Powell, Harry Barnes, Robert Lloyd Durham, Lillie Setzer, Billy Doan, Anna Jones, Harry Chaston, Ollie Sowder.

**Released:**  
Mary Weldon, Steven Cameron, Ronnie Turner, Davis Hines, Rodney Lewis, Phillip Singleton, Gene Hasty, Feanisha Smith, Thelma Taylor, Ruby Bostic, Mary Cook, Lloyd Durham, Connie Barons, Lorie Duncan, Sella Scoggins.

**News Items:**  
Amy Barons, Christopher Powell.

**SUBSCRIBE TO THE SIGNAL**

**FREE BLOOD PRESSURE TEST**

**Parsons' Gas & Appliance Service**  
at Roundstone

Wed., Sept. 7 from 3 p.m. to 6 p.m.

The Rockcastle County Hospital is sponsoring a blood pressure booth at Parsons' Gas & Appliance Service at Roundstone next Wednesday. The booth will be staffed by hospital personnel and, along with your blood pressure reading, you will receive a pamphlet about high blood pressure.

We have served county residents at Mt. Vernon and Brodhead and we urge you to stop by Parsons' Gas to have your blood pressure checked free by your local hospital. It could be worth your time.

**BIGSOUND** GE

"LOUDMOUTH II"

AM/FM Radio and 8-Track Tape Player With Three Way Power Capability.

**\$34.97**

Open 9 a.m. to 9 p.m. Six Days Weekly

**Discount John's Store**

London, Mt. Vernon

U.S. 25 & Super Road U.S. 25 South

**PRICES GOOD THRU SEPT. 5**

**COKE - DIET COKE - SPRITE**

**25¢** Purchase in six pack only

**BIG SAVINGS**

**Ruffles** BRAND POTATO CHIPS

Reg. Ruffles Bar-B-Q Ruffles Sour Cream Ruffles Bacon & Sour Cream

**1/2 POUND BAG 88¢** LIMIT 4 BAGS

**COTTON SWABS**

**77¢** LIMIT 2

150 CT.

**MARCAL**

**39¢** LIMIT 2

100 COUNT

**FACIAL TISSUE**

**SILKY SMOOTH**

**\$1.17** LIMIT 2

14 OZ.

Johnson's baby powder

**BUBBLES FOR PENNIES**

**67¢** LIMIT 4

16 OZ.

WOODBURY'S NATURAL MENTHOL TOOTH PASTE

**SMALLEST SOAP IN THE HOUSE**

**10 FOR \$1.00** LIMIT 10

1 1/2 OZ.

Safeguard

**WINDOW CLEANER**

**2 FOR \$1.00** LIMIT 2

32 Oz. Size

Window Cleaner

**KITCHEN SPECIALS**

Assorted styles and colors

**39¢** LIMIT 4

**69¢** LIMIT 4

DISH CLOTHS DISH TOWELS

**Wrangler**

**\$15.27**

"Fit for everybody"

Great-looking Jeans

Choose from 3-15 Misses Regular or Misses Full 10-20 100% cotton denim

ALWAYS THE QUALITY

**ANT & ROACH SPRAY**

**\$1.19** LIMIT 2

Unconditionally guaranteed

11 OZ. SIZE

Ant & Roach Spray

**SPRAY 'n VAC**

Big Cleaner & Detergent

**\$1.99** LIMIT 2

Regular 3.49 24 OZ. SIZE

**PAPER PLATES**

**99¢** LIMIT 2 PACKS

100 CT. 9 IN.

**Mens' CONVERSE**

**\$21.77**

Pro Line 150 Stud Football Shoe. The shoe that took the NFL by storm.

3-11

Reg. 29.77

**G.E. TOUCH 'n CURL**

Dry/Nix Curling Iron

**\$6.99** LIMIT 1

**BRIEFS or T-SHIRTS**

**\$3.99** 3 PR. PKG.

Reg. 5.27 & 6.57

FRUIT OF THE LOOM

Mens S, M, L, XL

**SPONGE MOP**

**\$2.97** LIMIT 2

COMPARE AT 7.95

**Boy's**

**\$19.77**

3-5

Reg. 28.77

**PANTY HOSE**

**2./\$1.00**

Reg. 88¢

Sandal Foot, Sunbon, Beige, Cinnamon, Taupe

**GIRLS PANTIES**

**\$1.00**

3 PR. PACK

Reg. 2.27

100% Cotton Sizes 4 - 14



**Professional Services**

Hamm's Well Drilling: Call 256-2024. 4xmf

**CARPET KLEEN!** The best in steam carpet cleaning. Free estimates. Call Lloyd Graham, 256-5538. ntf

**Building, Remodeling and Repair Work** done at reasonable rates with quality results. For free information, call 256-2881 after 5 p.m. or see Denizil R. Allen. 4xmf

**HYSINGER CARPETS:** Carpet direct from the mills. Shag, commercial-residential, Armstrong Vinyl. For all your carpet needs, visit Hysinger Carpets, Mt. Vernon, Ky. Ph. 256-5413. ntf

**NOTICE:** For electric wiring and plumbing, call a licensed plumber at 256-5250. ntf

**Grave Markers and Monuments:** In stock at all times. McNew Monument Sales, U.S. 25, 4 miles north of Mt. Vernon. Ph. 256-2232. ntf

**ELECTRICAL WORK:** old or new, Call Bill Baker, 256-2852. 3x2

**NOTICE:** Junior Overlay is still in the remodeling and repair business. Can be contacted anytime at Cox's Trailer Court behind the old Signal Bldg. or write Box 604, Mt. Vernon. Also, For Sale: 1974 Mustang. See Junior Overlay. 4xip

**Become a Hairdresser:** Enroll for classes starting Sept. 8. Approved for federal grants. Visit or call Eastern School of Hair Design, 112 South Second St., Richmond, Ky. 40475, (606) 823-5472. 1x2

**AMWAY Sales & Marketing Plan** for Amway Products. Call 256-5708. 3x2

**Notices**  
**FREE:** German Shepherd puppies, 5 weeks old, female. Call 256-5275 after 5 p.m. 4xip

**NO HUNTING:** On property owned by Gordon Graham. Billy Hiatt located in city limits of Mt. Vernon. 4x2

**SHOOTING MATCH:** 1/4 miles below Burr Intersection at C&R Auction. Sept. 4, 10 a.m. to 7 p.m. 4xip

**DAVIS SEWING MACHINE Sales & Service**  
All Makes and Models Service Fully Guaranteed  
792-3149  
Lancaster, Ky. 4x5

**Jim's Body Shop**  
U.S. 25 S. NEXT to Superior  
256-5510  
James M. Miller  
Free insurance estimates

**Blow-in Insulation**  
For all Your Insulation Needs  
Call JIM'S INSULATION  
Mt. Vernon, Ky.  
256-4001  
James E. Nicely, owner

**Bulldozing Work**  
Ponds, Yard Work, Grubbing, etc.  
"Free Estimates"  
James Carpenter 256-5370

**NOTICE**  
The annual Rockcastle County Farm Bureau membership meeting will be held September 22, 1983 at 6 p.m. at the Family Life Center, Rentro Valley, Ky. There will be barbecue supper and entertainment. Admission: members, FREE; non-members, \$3. Tickets must be picked up 3 days in advance at the Farm Bureau office or from any Farm Bureau director to let us know how many to prepare for. 3x5

**POSTED:** no hunting or trespassing on David Kidwell's farms on Scofield Case branch, formerly known as Kurt Kidwell's farms. 2x3p

**POSTED:** No hunting or trespassing on property of James H. Evans, Level Green area. 2x3p

**NOTICE**  
Notice is hereby given that Martha Asher, Route 1, Box 250, Mt. Vernon, Kentucky 40456, has been appointed Executrix of the Estate of Hugh J. Asher, deceased. Any persons having claims against said estate shall present them, verified according to law, to the said Martha Asher, or to Lambert & Lambert, P.O. Box 736, Mt. Vernon, Kentucky 40456, attorneys for estate, on or before December 1, 1983. 3x3

**NOTICE**  
Notice is hereby given that Fannie Robbins has been appointed Administratrix of the estate of the late Fannie Robbins, deceased. All persons having claims against said estate shall present them, verified according to law, to the said Fannie Robbins, at Route 1, Box 55, Mt. Vernon, Ky. 40456, or to William D. Gregory, P.O. Drawer 220, Mt. Vernon, Ky. 40456, attorney for said estate, no later than October 22, 1983. 2x3

**NOTICE:** Notice is hereby given that Elvin C. White has been appointed Executor of the estate of Patsy White, deceased. All persons having claims against said estate shall present them, verified according to law, to the said Elvin C. White no later than Nov. 19, 1983. 4x3

**NOTICE:** Notice is hereby given that Beverly Hill Clark has filed a final settlement of her accounts as Administrator with will annexed of the estate of

Viola Clark, deceased. A hearing on said settlement will be heard on the 14th day of September, 1983. Any exceptions to said settlement must be filed by said date. 4x1

**NOTICE:** Notice is hereby given that Clarice McKinney has filed a final settlement of her accounts as Executrix of the Estate of Victor M. Todd, deceased. A hearing on said settlement will be held on September 12, 1983. Any exceptions to said settlement must be filed before said date. 4x1

**POSTED:** No trespassing on property located on Wolfe Creek about 1 mile above Wolfe Creek Bridge and owned by heirs of Lorenzo Craig and Laura

**USED CAR SALE**

- 1978 Chev. Caprice, 4 Dr., 385 Eng., Nice Car \$4,795.
- 1977 Chevrolet, 4 Dr., 385 Engine 1,795.
- 1980 Olds Cutlass, 4 Dr., Diesel 4,995.
- 1977 Olds Cutlass, 2 Dr., V8, Auto 1,595.
- 1978 Chevrolet, 4 Speed, 3 Door 1,695.
- 1978 Chevrolet, 4 Dr., Auto, Air 1,795.
- 1977 Chevrolet, 2 Door, Auto. 1,595.
- 1968 Chevrolet, 2 Dr., V8, Stick 2,095.
- 1983 Buick LeSabre, 4 Dr., V8, Auto. 995.
- 1978 Chev. Impala, 4 Dr., V8, Auto. 1,695.
- 1977 Dodge Aspen, V8, Auto. 1,895.
- 1978 Dodge Charger, V8, Automatic 795.
- 1975 Dodge Coronet, 2 Dr., V8, Auto. 895.
- 1976 AMC Pacer, 6 Cyl., Auto. 895.
- 1977 Ford Granada, 4 Dr., 6 Cyl., Auto. 1,495.
- 1977 Ford LTD Station Wagon, V8, Auto. 995.
- 1977 Chev. Pick-up, V8, Auto, 385 Eng. 2,495.
- 1977 GMC Pick-up, V8, Auto, 385 Eng., Orange 1,895.
- 1974 Chev. LUV, 4 Speed 495.
- 1974 GMC, 6 Cyl., Stick, Nice Truck 1,695.
- 1973 GMC, V8, Auto. 1,595.
- 1978 Dodge Pick-up, 6 Cyl., stick 1,295.
- 1974 Dodge Pick-up, V8, Auto. 995.
- 1969 Camper, Self-Contained, 28 Ft. 1,795.

**Hensley's Used Cars**

Rt. 2, Orlando 256-4777

**Used Cars and Trucks FOR SALE**

- 1977 DODGE, 4 Door, New Tires
- 1977 DODGE WAGON, New Tires
- 1978 Dodge Coronet, 2 Dr., V8, Auto
- 1974 FLYMOUTH, 4 Door
- 1974 FLYMOUTH WAGON
- 1978 CHEVROLET Pick-up
- 1968 IH 22, Flat Bed
- 1968 IH Flat Dump

**PHILBECK'S AUTO SALES**

Chestnut Ridge Rd. 554-3972

Free Estimates Free Estimates

**BRYANT'S CARPET**

Carpet & Vinyl Sales & Installations

Ph. (606) 256-5877 Mt. Vernon, Ky.

**CUMBERLAND FENCING**  
1441 Highway 27  
SCIENCE HILL, KY 42553

**RESIDENTIAL - COMMERCIAL - INDUSTRIAL**  
CHAIN LINK - SPLIT RAIL - PRIVACY  
TENNIS COURTS - BACK STOPS - DOG RUNS  
B J BROWN JR  
RESIDENCE 423-2221 SCIENCE HILL, KY 423-2860  
SOMERSET, KY 878-8827

**Old American INSURANCE COMPANY**  
KANSAS CITY, MISSOURI

LARRY C. CLOYD, Special Agent  
144 Rucker Avenue  
Georgetown, KY 40324  
(606) 882-2616

**Livingston Dairy Freeze**

FREE Medium Drink  
with Any Box Lunch

Offer good Aug. 25 - Sept. 8

**FAM FURNITURE**

W. Main St.  
Mt. Vernon, Ky.  
256-2291

No gimmicks,  
just good deals  
"Where Quality is  
Higher Than Price"

SHOP AT HOME & SAVE!!!!  
FREE CATALOG & HOME TRYING PACK

**RICHMOND DRIVE-IN**

8 mi. north Berea on US 25  
Adm. \$2.50 Kids Under 12 Free  
1st Show 8:35 P.M.



**JOURNEY TO AN AGE OF AWESOME MAGIC**

**Deathstalker**

THE LAST GREAT WARRIOR KING.

RICHARD HILL BARBI BENTON

3rd Show Added 11:50 p.m., Fri., Sat., Sun.

**BLOOD BEACH**

PRECIOSAMENTE CUANDO UD. PIENSA QUE ES SEGURO VOLVER A METVERSE EN EL AGUA—UD. NO PUEDE LLEGAR A ELA.

**Live Oaks**  
PROFESSIONAL SERVICE FOR UNPROFESSIONAL PRICE  
606-738-0066

TERRY OAKS HOME 606-355-7515 RT. 1, BOX 115B CAB ORCHARD, KY 40419

**For Car Insurance**

**COMPARE OUR RATES...AND COVERAGES**

Not only are State Auto's rates attractively low, but you may qualify for additional discounts. Like low mileage discounts, or discounts for insuring more than one car. Or for certain anti-theft devices and passive restraint systems. Changing deductibles can lower your rates, too. And, if you wish, you can pay your premium in convenient budget-size amounts rather than in one lump sum each year.

Check with us for State Auto rates and coverages for your car. You'll find we're friends you can depend on.

Donnie Singleton  
Mt. Vernon  
Ph. 256-2611

Representing  
**State Auto Insurance**  
A brand you can depend on

# Bulletin Board

## SINGING AND REVIVAL

The annual gospel singing held every year at Eli Medley's Barbershop in Livingston, will be held Friday night, September 2nd. There will be lots of different singing groups.

Revival will follow with different speakers and special singing nightly. Everyone is welcome.

## HAMMOND REUNION

The Hammond Family Reunion will be held Sunday, September 4 at the home of Mr. and Mrs. J. Harper.

All friends and relatives are invited. The meal will be pot luck.

## FALIN REUNION

The Falin Reunion will be held September 3 at Flat Rock. All friends and relatives are welcome to come and bring a covered dish.

## WHITAKER-CROMER FAMILY REUNION

The annual Whitaker and Cromer family reunion will be held Sunday, September 4th at the home of John D. Cromer on the Brodhead-Conway Road.

## HURD-BURKE REUNION

The Hurd-Burke family reunion will be held Sunday, September 4th at Lake Linville picnic grounds.

## MULLINS REUNION

The Mullins Reunion will be held at the Climax Christian Church yard Saturday, September 10. See you all there.

## HAMM REUNION

The Hamm Reunion will be held September 4th at Family Life Center. All come and bring a covered dish.

## OFFICE CLOSING

The Circuit Clerk's office will be closed Saturday, September 3 and Monday, September 5. The road test and the permit test will not be given on Friday, September 2.

## HOURS CHANGED

Effective October 3, 1983, the office hours of plumbing inspector Conrad

Hale, will change to Thursday from 1 to 2 p.m. in Rockcastle County. Mr. Hale's office is located in the Rockcastle County Health Department.

## VFW Service Officer To Be Here September 8

Veterans of Foreign Wars service officer will be at the County Judge/Executive's office in the courthouse on Thursday,

September 8th from 9 a.m. to 2 p.m. to help veterans and widows with claims.

## SINGING

There will be a singing Friday, September 2, at 8 p.m. at the PD Market on Hwy. 461. The singing will feature Dan Sandusky and band and Oscar Gibbons.

There is no admission and everyone is welcome.

EVERYDAY IS DOLLAR DAY AT DOLLAR GENERAL STORES

# DOLLAR GENERAL STORES

Satisfaction Guaranteed

Main St. Mt. Vernon  
Open Mon. thru Sat.

extra strength efferdent®  
DENTURE CLEANSER  
•40 tablets  
\$1.35

MISS BRECK®  
HAIR SPRAY  
•Regular, Super and Super Unscented  
•9 oz.  
\$1.25

Amoco  
Paper Plates  
•25 ct. •8 1/2"  
\$1.75

THRIFTY BUDGET BUY  
Trash Bags  
•20 ct. •26 gallon  
\$1

ADULT LONG-SLEEVE SWEATSHIRTS  
•Slight irregulars  
•Cotton and polyester blends  
•Assorted colors  
\$4

Terry WASH CLOTHS  
•First quality & slight irregulars  
•Assorted solid colors & prints  
PKG. \$1 OF 4

Ladies Long Nylon GOWNS  
•Sizes S, M & L  
•Assorted colors  
\$3.75

Men's 24" High Rise Athletic TUBE SOCKS  
•White and assorted colored stripe tops  
•Sizes 9-14  
\$1

Men's Suede Casuals  
•Genuine full grain leather uppers  
•Durable long wearing PVC sole  
•Sizes 7-12  
\$12

Men's Rubber Boots  
•Slip-on and lace  
•Sizes 7-12  
\$10

EVERYDAY IS DOLLAR DAY AT DOLLAR GENERAL STORES

## Real Estate For Sale

**GREAT INVESTMENT OPPORTUNITY** - Four-unit apartment building with ample paved parking area, sidewalks and landscaping. Each unit has a 24' living room, 2 bedrooms, kitchen/dining room, bath and private entrance. The building is in excellent condition and is located at the end of a private, quiet street in Livingston. Price \$35,500.

**LAKE LOT** approximately 2 1/2 acres. Improved with well, septic system, electricity. Ideal for mobile home with nice view of Lake. \$5,500.

**AN-FRAME HOUSE** with living room, kitchen/dining room (w/dinets), range & refrigerator and bath on first floor. Sleeping areas on second floor. All fully furnished. In city limits. \$17,500.

**2 Bedroom Mobile Home** with living rm., dining/kitchen, bath, furnace. \$2,500.

**5 1/2 ACRES AND 5 ROOM HOUSE** w/3 bedrooms, living room, kitchen and bath. There are 2 barns, storage building, also buyer will acquire this year's tobacco quota of 891 lbs. The property has coal, for which it's been drilled, water is supplied by a spring and a cistern. At Pine Hill. Asking \$42,500.00

**COMMERCIAL PROPERTY** 1.25 acres, more or less, near Mt. Vernon city limits, south on U.S. 25. City water is available. Ideal location, businessmen. Asking \$50,000.00.

**COMMERCIAL LOT** 1/4 acre, more or less, with approximately 150 ft. frontage on U.S. 25 south of Mt. Vernon. This level lot has city water available and is located near I-75 and Exit 59 for only \$10,000.

**Magnificent Lakelront, Two-Story House** w/4 bedrooms, 2 baths, kitchen/dining area, living rm., family rm. w/fireplace, large utility rm, upper & lower decks, heat pump, central air conditioning, ceiling fans, carpet, also 2 1/2 car detached garage with lower 24'x26' workshop. This pkg. includes an abundance of closets, approx. 1 1/4 acres professionally landscaped, over 600' frontage on Lake Linville, and steps to your own private boat dock for \$75,500.00.

**BRICKED STONE HOME** with 3 bedrooms, living room, kitchen/dining room, utility room, front porch, patio, city water, on nice large lot in Mt. Vernon for \$30,000.

**FURNISHED 2 BEDROOM HOME** - Immaculate, beautifully decorated, kitchen, living/dining room, nice furniture, porch, deck, storage bldg., concrete picnic set, has storm doors and windows, is well insulated. Idea for beginners or as vacation home. All you need is a small down payment. The owner will finance the balance at a low rate. Ready for immediate occupancy. Complete package for \$18,500.

**3 BEDROOM BRICK** with living room, kitchen/dining room, bath, w/d hook-up, nice carpet and vinyl floors, carpet, electric, also flue for stove, city water, landscaped lot in Maple Grove area for \$34,500.

**LARGE LOT** approximately 100x230, conveniently located near Rockcastle Hospital in Hillview Subdivision for only \$6,500.

**TWO ADJOINING LOTS** of more than 1 acre each located in Happy Acres Subdivision at Mareburg just off U.S. 150. These are restricted lots in a prestigious neighborhood. Blacktop road, city water. Both for \$10,500.

**LOT** Approximately 1/4 acre with paved road front and back of lot. Clean, perfect for mobile home. City water is available, nice neighborhood near Scalford Cane Church for \$800.

**REDUCED! 6 ROOM HOUSE** w/3 bedrooms, fireplace, carpet and vinyl floors, insulated, total electric, cable TV, city water, cellar, w/d hook-up, small barn, outbuilding, fencing. Approx. 3 acres at Livingston for \$15,000.

**122 ACRE FARM**, more or less, with 3,255 lbs. tobacco allotment, 1 tobacco barn, 1 combination stock/tobacco barn, 5 room house with bath and fireplace, several outbuildings, including garage, storage, etc., fruit trees, numerous creeks and spring for everlasting water supply. Complete privacy on Scalford Cane Branch for \$68,000.

**28 ACRE FARM** with remodeled home in excellent condition. The house has 2 bedrooms, living room, dining room, large family room, kitchen w/cabinets and large snack bar, bath, w/d hook-up, nice carpet, hardwood floors, 2 1/2 car garage. Near Livingston. Priced at \$45,000. House & Garden alone, \$33,000.

**Nice 2 Bedroom Home** with living room, large eat-in kitchen, utility room, washer hook-up, bath, city water, fuel oil furnace, carpet, front porch, approx. 1/4 acre lot at Calloway for \$28,000.

**Brick With Drive-In Basement** plus carport. Other amenities includes 3 porches, living rm., kitchen/dining area, porches and deck, bath, w/d hook-up, carpet, electric, heat plus flu. City water. Near town for \$34,500.00.

**Evelene Raines Properties**  
MT. VERNON, KY.  
EVELENE RAINES, REAL ESTATE BROKER-AUCTIONEER CERTIFIED APPRAISER  
265-5811 256-5811

# Mount Vernon Signal

MOUNT VERNON, KENTUCKY 40456

VOLUME 97 - NUMBER 4

THURSDAY, SEPTEMBER 1, 1983

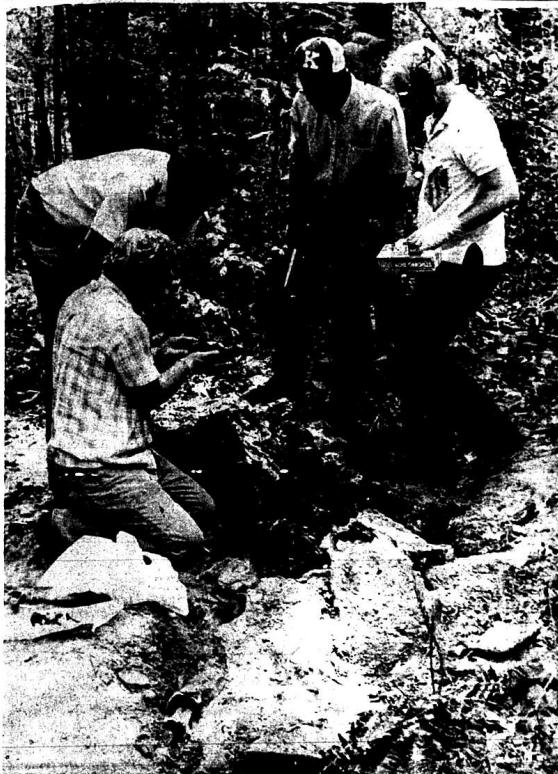

**BODY FOUND.** . . . Two squirrel hunters found the decomposed body of a man last Wednesday evening in a wooded section of Rockcastle County near Buffalo Shown in the above photo, Dr. David Wolfe, the state's forensic anthropologist, [on his knees] shows Rock-

castle County corner's Bill Dowell and Roy Martin, and State Administrator for Medical Examiner's David Jones parts of the decomposed body that he recovered from the grave that had been partially covered by concrete. The identity of the man is still unknown at present time.

## Two Pulaski County men will run for Circuit Judge's seat

Even though Kentuckians will go to the polls this November and elect statewide officials and, more in particular, a new governor, voters in Rockcastle County will probably be affected more by the one local race on the ballot.

A circuit judge for Rockcastle and Pulaski counties will be elected in November and only two candidates are on the ballot, both of whom are Somerset attorneys. At the present time, both men are judges in the state's court system.

Rockcastle and Pulaski County District Judge Daniel Venters and Rockcastle and Pulaski County Circuit Judge John T. Mandt are the candidates for the office.

Mandt, 50, was appointed by Governor John Y. Brown to fill the remainder of the term left by the resignation of former Judge Phillip K. Wicker last year. Wicker left the job to join the law practice of Somerset attorney Lester Burns.

Venters has been District Judge for 4 1/2 years. While both men are highly qualified for this job, the Signal would like to take this opportunity to give our readers some background information on the candidates.

Judge Dan Venters, 33, was born in Charleston, West Virginia, the son of Joseph and Mary Venters. When Venters was very young, he moved with his family to Ashland where he started grade school. Venters and his family later moved to Grove City, Ohio, where he graduated from high school. Venters then attended Ohio State

University where he studied economics and later was accepted at the University of Kentucky Law School.

While Venters was at Ohio State, he met his wife, Michele. She was from Louisa, Kentucky and the two married while at Ohio State.

After graduating from U.K.'s law school, Venters moved his family to Somerset where he joined U.S. Congressman Harold Rogers' law practice. Venters immediately took over the duties of assistant Commonwealth Attorney because Rogers was Commonwealth Attorney at that time.

In the fall of 1979, Venters was appointed to fill the vacancy of District Judge and, in 1980, he ran unopposed for the same position. In 1981, Venters also ran, unopposed, in that same year, District Judge, Walter McGuire.

Venters lives on a small farm in the Science Hill area of Pulaski County. He and his wife have three children, Joey 10, Andrew 6, and Emily 4. The two older children attend Science Hill Elementary School.

While Venters was serving as assistant Commonwealth Attorney, he took more cases to court than any other Commonwealth Attorney, and, as District Judge, he has heard over 12,000 cases.

Venters is a member of the Lions Club and started a Cub Scout pack in Science Hill in 1978. He is a member of the Church of Nazarene at Science Hill which he attends with his family. He has a wife, Michele, and two children, Joey and Emily.

Somerset with Harold Rogers' wife, Shirley. They deal in used paperbacks.

Judge Mandt was born in Williamson, West Virginia, to Ambrose H. and Digna T. Mandt in 1933. His family was living in Martin County, Kentucky at the time. Mandt was raised in Floyd County until when he was 13 years old, his family moved to a coal camp near Martin. Mandt graduated from the Kentucky Military Institute, the University of Kentucky and the University of Kentucky Law School.

Judge Mandt moved to Somerset in 1960 and has been a resident of Pulaski County for the past 23 years. He served in the United States Navy for four years and left the Navy with a rank of Lieutenant J.G.

Mandt is past president of the Pulaski County Jaycees, past chairman of the Community Development Committee for Kentucky Jaycees and a former national director of the United States Jaycees.

He is also a former president of the Chamber of Commerce in Somerset and former president of the Pulaski County Industrial Foundation, as well as former president of the Young Men's Christian Association.

Mandt graduated seventh in his law class of about 125. HE has been Somerset City Attorney for the past seven years as well as City Attorney for Science Hill and Ferguson.

Besides being City Attorney, he has been legal advisor and secretary for the past twelve years for 300 farmers in a Grade A Milk Producers' Association. (Cont'd to P.13)

## Unidentified body found in wooded section of Rockcastle

By Richard Anderkin

An unidentified body was found last Wednesday afternoon in a wooded section of Rockcastle County near the Laurel County line at Buffalo.

Two hunters found the remains of a body around 8 p.m. while they were squirrel hunting, according to Rockcastle County deputy corner Roy Martin.

The body, which was almost completely covered by concrete, had been dumped into a tire track on a farm that belongs to Roscoe Norton of Laurel County, said Rockcastle County Sheriff William Taylor.

Dr. David Wolfe, the

state's forensic anthropologist, who was called in to remove the body, said Thursday while at the scene, that the body, which was that of a man, had apparently been on the farm since around the first of June this year.

Wolfe said that fragments of the chest and head were found strewn over the wooded area and that animals had unearthened portions of the body some time ago. Wolfe said that the strong odor coming from the body caused the hunters to find it.

Although state police are still not releasing much information about the body, investigating officer Doyle Stogill said the

man had apparently been murdered. Stogill said that at least two bullets were found on the body at the scene.

Authorities said Thursday that they have some idea as to the identity of the victim.

A man that was apparently involved in a car-theft ring in Laurel County earlier this year, was reported missing around Monday and has not been seen since authorities said. The man missing is from Northern Kentucky.

Dr. Wolfe said Thursday that he should know the identity of the man sometime this week. He said that the false teeth found at the scene would help considerably.

## Rockets win second straight, stomp on Whitley County 36-6, host Lincoln Friday

By Richard Anderkin

Rockets white-washed the Whitley County Colonels Friday night in their second game of the season, but the Colonels managed to put six points on the board with 4:42 remaining in the fourth quarter on a run around left end from the Rockets 26 yard line and Rockcastle County had to settle for a 36-6 win over their district opponent.

Senior running back Scott Robinson struck pay dirt on the opening kick-off as he took the kick on the Rockets' 15 yard line and his teammates executed a beautiful wedge play for him to traverse 85 yards for the score with barely a finger laid on it. It was Robinson's fourth touchdown of the young season and, before the game was over, he would add four more to his statistics.

After an aborted extra point run attempt by quarterback Chris Cornelius, Whitley County took the Rockets' kick-off and returned it to their own 45-yard line. From there, they moved the ball on the ground, to the 33 for their first down of the game. But, good pass defense by Devin Ford and David Glovac on the next two plays made it 3rd and 10 and Whitley fumbled but recovered it on the third down play. The Colonels had to punt the ball away and the Rockets should have taken over on their own 22 but, a flag on the play—the first of many for the Rockets during the game—for too many men on the field, gave Whitley County 15 yards and a try for a first down on 4th and 4. The Colonels didn't make the first down and the Rockets took over on their own 25.

Three plays later, Robinson got some excellent blocking by Burley Burkhardt, James Poynter and Troy Williams and ran 67

yards for his second touchdown of the night. This time, a pass from Cornelius to Greg Long in the end zone all alone, hit the mark and the Rockets led 14-0.

There was no more scoring in the first quarter with Tim McKinney getting to the quarterback at one point in the backfield for a six-yard loss and Robinson intercepted for the Rockets on the 50-yard line. In the second quarter, the Rockets led the Colonels on a fourth down play and took over on their own 25. But, they were immediately hit again with a penalty which made it first and 15 on their 20 yard line.

On the first play from scrimmage, Cornelius found senior back Bozie Kirby outstanding his defenders and connected with him for a long pass which Kirby then took to the Colonel's 15 yard line. Robinson carried the ball three straight times and struck pay-dirt the

second time from about the 10 yard line with 8:11 left.

(Cont'd to P.11)

## Ambulance service seeking volunteers

The Rockcastle County Ambulance Service is in the process of setting up a volunteer program. Volunteers who have time to donate to the county ambulance that service will be trained and their time utilized to more efficiently operate the service. A limited number of volunteers will be accepted and trained. Anyone with time to donate and a desire to help can contact Mike Barr, director of the ambulance service at 256-2195.

## New candy strippers to meet Sept. 8

If you're a boy or girl in high school, you could be a Candy Stripper at the Rockcastle County Hospital. There will be an orientation session on Thursday, September 8 at 3:30 p.m. in the hospital's training room. For more information, call Leigh Anne Huatt, volunteer coordinator at 256-2195.

## School calendar presented

Although the Rockcastle County School system has been in session for almost two weeks the Signal thought it appropriate to print this year's school calendar.

Students will get a break this Monday as school will be called off because of Labor Day, September 5th.

The next break in classes is set for October 7 when the school system will observe CKEA and students get to stay home.

On October 21, teachers will have to attend an in-service day but the students won't go to school that day.

Thanksgiving is the

next holiday for everyone in the school system on November 24th and 25th.

The best break of all comes in December and January-Christmas break. This year, school will be closed from December 22nd to January 2nd, a total of eight school days.

In January, teachers will have to go for two in-service days on January 19th and 20th while students stay home.

However, the next break for students is not until April 12th and 13th, when the schools will close for KEA.

School is set to close on May 15th next year with the students not attending on May 14th.

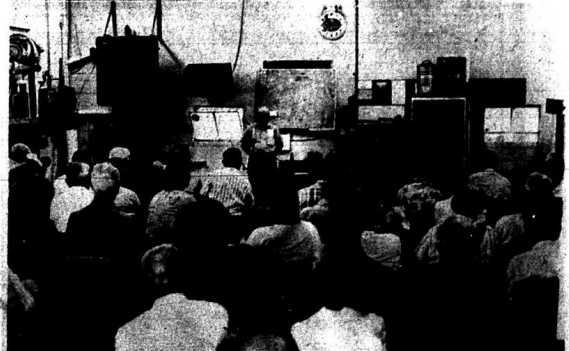

**A PUBLIC HEARING.** . . . Mt. Vernon that did not have any water service to City Commissioner Tom Weathers. Over 200 interested persons gathered at the meeting that was held at city hall Tuesday night for a public hearing on the matter. Residents living throughout the county see story in next week's Signal.

# Mt. Vernon Signal

PUBLISHED EVERY THURSDAY

Main Street in Mt. Vernon, Kentucky 40456  
Entered at Mt. Vernon Post Office  
As Second Class Matter - Permit No. 1  
In County - \$7.50 per year Out of County - \$10.00

JAMES ANDERKIN, JR., PUBLISHER  
PERLINA M. ANDERKIN, EDITOR

MEMBER KENTUCKY PRESS ASSOCIATION

## Court News & Statistics

### Marriage licenses

George Grant Bond, 47, Livingston, nurse, to Marion Emma Armstrong, 49, Eubank, nurse.  
James Allen Bloomfield, 38, Richmond, auto body repair, to Janet Irene Reed, 28, Route 3, Mt. Vernon, unemployed.

### Deeds recorded

George Adams, executor for Ora Lee Adams estate, land located in Rockcastle County, to Charles Douglas Adams, no tax.  
Shirley and Sara Cable, land located in Rockcastle County to Johnnie and Una Jean Cable Jones, no tax.  
David Monroe Pless, land located in Rockcastle County to Clarence and Louise Carter, tax \$1.00.  
Kenneth and Burnetta Norton, land located in Rockcastle County to Leslie Chaney, tax \$4.00.  
Daisy Holman, land located in Rockcastle County, to Harold E. Holman, no tax.

Irene Sales, land located in Rockcastle County to Leonard and Sheila Stallworth, tax \$4.00.  
Fred and Mary Cook, land located in Rockcastle County to Roscoe and Edna Mullins, no tax.  
Russell and Juanita Cromer, land located in Rockcastle County to Rockcastle County, no tax.  
William A. Bradley and Shirley Coffey, land located in Rockcastle County to James M. Rigby, tax \$2.50.

### District court

[As presided over by Judge Ernie Woods.]

Jerry Arnold Rowe, possessor of marijuana, public intoxication, failed to appear, bench warrant issued.  
Ray Coffey, drunk in a public place, pleaded guilty, fined \$87.50.  
Charles A. Cunagin, no muffler, no insurance on motor vehicle, license suspended.  
Crystal Sue Potter, no insurance sticker, fined \$87.50.

Crystal Sue Potter, driving without license in evidence of negligence in accident, no operators license, fined \$87.50.  
Wally Junie Kirby, no motorcycle license, fined \$20; no insurance, pleaded guilty, fined \$87.50.  
Danny Larry Marcum, D.U.I., pleaded guilty, fined \$187.50.  
James R. Newman, no insurance sticker, pleaded guilty, fined \$87.50.  
Sherry G. Mackenzie, speeding, 80/55, prepaid, \$102.50.

Roger Bell, drinking beer on the highway, fined \$47.50.  
Edward Sowder, public intoxication, pleaded guilty, fined \$57.50.  
Bonnie Carter, theft by unlawful taking, pleaded guilty, fined 5 days in jail.  
Gilbert Howard, balance due, \$37.50, license suspended.  
George Thomas Wylie, balance due, \$87.50, bench warrant issued.  
Binnie Simpson, balance due, \$57.50, bench warrant issued.  
Jeffrey Prewitt, reckless driving, \$20 fine and cost.

### Circuit civil suits

Tenkiller Mining Service, Inc. vs. Jerry Maltcote, money claimed due, \$5,809.56.  
Doris Jean Ramsey vs. State Farms Fire and Casualty, money claimed due, \$20,400.  
Martha Brown vs. Court, motion for dissolution of marriage.

### Letters to the Editor

Dear Editor,  
I am sharing your paper for some time with a

lady who was raised around Wildie. She is a wonderful neighbor and is the wife of Bluford Jordan. I was raised at Johnetta and it is a thrill to see something about Johnetta. Disputants and anywhere around there. The Chasteens are all related to me. I left there the first time in 1915 and have returned many times and that part of the country is still dear to me. Pearly VanWinkle, Lige Himes and many others including Nathan Mullins. I would be glad to hear from anyone who would right to me.

Thank you, Bob Chasteen, 1218 Hunt St, Richmond, Ind. 47374

### Dear Editor:

I would like to take this opportunity to thank all of my friends and relatives in Brodhead that sent me "Get Well" cards during my recent surgery. I have lived in Brodhead, but my mother, Maggie Dermon and brother, Wade Dermon have lived there all of their lives. I enjoy the signal very much and look forward to receiving it each week. I thank you so much for publishing my letter. It is through your paper that allows me to thank everyone for their love and concern.

Sincerely yours, Mrs. Lucille D. Alexander

### HOME COMING

The West Brodhead Church of God will hold their homecoming Sunday, September 11 at 1:30 p.m. There will be special singing by the Robinson Family. Pastor of the church is Stephen D. Hobbs.

### School Menu

September 5-9

#### Breakfast

Tuesday: popart, juice and milk.  
Wednesday: peanut butter and honey sandwich, juice and milk.  
Thursday: doughnut, juice and milk.  
Friday: pork loaf, toast and jelly, juice and ilk.  
Lunch:  
Tuesday: chili dog on bun, French fries, milk, fruit.

Wednesday: stacked ham on bun, tater tots, cole slaw, milk, peanut clusters.  
Thursday: lasagna, green beans, corn, rolls, milk, jelly.  
Friday: hamburger on bun, cheese slice, French fries, lettuce leaf and tomato slice, milk,ingle.

### LEFT OUT

The name of Lavuiece Monk was erroneously left off the list of donors in the Maretburg Cemetery report.  
"Genius does what it must, and talent does what it can."  
Owen Meredith



By: Austin Mobley, Minister, Providence Church of Christ

## The Name "Christian"

Followers of Christ should wear the name of Christ. Peter said it was the only name in which we have salvation (Acts 4:10-12). Men today in the denominational world in general are known by the names of men, or a peculiar doctrine, but it was not so in the New Testament times. The Bible says, "The disciples were called Christians" (Acts 11:26). "Christian" is the only name that men ought to wear religiously, for it is the "new name" prophesied by Isaiah (Isa. 62:2). The apostle Paul rebuked the Corinthian church for calling themselves aftermen for, as he said, "Every one of you saith, I am of Paul; and I of Apollos; and I of Cephas; and I of Christ. Is Christ divided? Was Paul crucified for

you? Or were ye baptized in the name of Paul?" (1 Cor. 1:12-13). Here the Corinthians were calling themselves in essence "Paulites" and "Cephasites" and "Apollosites", and Paul condemned them for it. They were to be known as Christians, and Christians only. The name "Christian" is very beautiful and expressive. It is a fitting name for the saints to wear because it honors Christ. Those today who call themselves something other than, or in addition to, a Christian have violated God's word and stand condemned by an inspired apostle.

### SERVICES

Sunday 10 a.m.  
7 p.m. Worship  
Wednesday, 7:30 p.m.  
Radio WRVK  
Sunday 8 a.m.

## ESTATE

# Auction

The Late **Mr. Preston Collins'** Properties

**Saturday, September 3rd, 1983**

In order to settle the estate of the late Mr. Collins, his heirs have authorized our firm to sell for the absolute high dollar this highly desirable property.

**Sale No. 1-September 3rd-10:30 a.m.**

**Modern House and 50 Acres** more or less



**Calloway Section, Rockcastle County**

**LOCATION:** Approximately 6 1/2 miles south of Mt. Vernon. Turn off US 25 and follow signs to the property.

The bedford stone and aluminum sided house has a large kitchen with ample built-in cabinets, living room with bedford stone fireplace, 3 bedrooms, utility room, bath, wall to wall carpet except in the kitchen and living room. It also has city water, storm doors and windows and fully insulated. The basement has a garage and is partitioned off with 3 additional rooms. In addition to the house there is also a metal storage building. The 50 acres is most all woodland and there is a pond located on the property.

**Sale No. 2-September 3, 12:00 noon**

**3 Acres** more or less

**LOCATION:** This property is located on old U.S. 25 past the Elmwood Cemetery near the Rockcastle County Road Department garage.

This property contains 3 acres more or less which has some desirable building sites. City water is also available. It is conveniently located and offers a great view.

**TERMS:** 20% down day of sale, balance within 30 days with delivery of deed.

For additional information contact:

**Ford Realty & Auction Co.**

Auctioneers  
Col. Jerry Han  
Col. Willard Bullock



Auctioneers  
Col. Sam Ford  
Col. Roy Adams  
Col. Danny Ford



Mt. Vernon, Ky. Ph. 256-4545

Now at

**BRYANT BROS.**

Mt. Vernon, Ky.



# SUMMER SALE

Glass shelves in spacious side-by-side

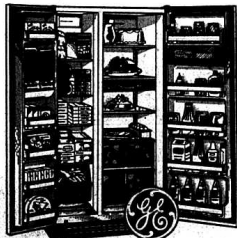

Model TFF9420

- 23 7/8 cu. ft. no-frost refrigerator-freezer.
- 8 7/8 cu. ft. freezer with adjustable shelves.
- Two 100 lb. Easy trays, bin.
- Juice can dispenser.
- Automatic energy saver system helps out operating cost.
- Convertible meat keeper.
- Dairy compartment.

- Sealed snack pack.
- Adjustable glass shelves.
- Rolls out on wheels.
- Equipped for optional automatic ice maker.
- Helps keep foods fresh up to 15 days with two high-humidity sealed pans.
- Cast-iron humidity pan.
- 28 1/4" wide, 66 1/4" high.

Special **\$995.00**

# BRYANT BROS.

Ph. 256-2911

Mt. Vernon, Ky. 40456



# ROBINSON'S

**LARGEST  
FLOOR SAMPLE  
SALE  
IN OUR HISTORY**

**4 DAYS ONLY**

**SAVE 30 to 70%  
Now Is The Time To  
SAVE On Top Quality  
Name Brand Furniture,  
Appliances, Carpet,  
and Bedding!**

**0%**

**INTEREST  
FOR ONE FULL YEAR!**

**SAVE \$400**  
4 Piece Early American \*Dresser \*Mirror \*Chest \*Full or  
Queen Size Headboard of All Wood Products **\$333** W.T.

**Masser**  
4 Piece Oak Bedroom Suite \*Triple Dresser \*Shadow  
Box Mirror \*Bed Complete With Frame **\$598** W.T.

4 Piece Bedroom Suit, \*Dresser, Mirror, Chest,  
Panel Bed with Footboard **\$298** W.T.

**PINE** 4 Pieces \*Triple Dresser, \*Shadow Box  
Mirror, Bookcase Bed Complete with Footboard  
**STOP-SHOP AND SAVE!** **\$498** W.T.

**SWIVEL  
ROCKER**  
Reg. \$399 **\$148** W.T.

**FRIGIDAIRE  
Chest Freezer  
16 Cu. Ft.**  
**\$388** W.T.

**NAUGAHYDE SOFA  
AND CHAIR** **\$288** W.T.

**\*No Finance Charge For One Full Year-No Down Payment -Quantities Limited On Some Items**

3 Piece Early American Living Room Sofa  
Loveseat and Chair. Solid Wood Fronts  
Nylon Covers. Custom Made! Reg. \$1299

3 Piece Traditional **Sofa, Loveseat & Chair**  
Choice of Colors **\$644** W.T.

**\$488** W.T.

**END TABLES  
&  
COFFEE  
TABLES**  
**\$88** W.T.

Choice

**\*MORE QUALITY**

**\*MORE SERVICE**

**\*MORE SELECTION**

**Lifetime Warranty Sale Price**

**FLOOR  
SAMPLES**

**ROCKER RECLINER**  
**\$188** W.T. Choice of Colors

**NAUGAHYDE RECLINERS**  
Solid Oak Frames-  
Choice of Colors  
**\$88** W.T.

**SEALY  
ROTALE POSTUREPEDIC**

**SAVE 70%**

**BUDGET WATCHERS' SPECIALS**  
Visit Our Used Furniture Store on  
Chestnut Street Across From  
Peoples Bank

**\*USED APPLIANCES**  
Ranges, Refrigerators,  
Deep Freezers, Washers, Dryers, TV's  
Start at **\$48**

**\*SOFA & CHAIRS**  
**\$48** and up  
**NO DOWN PAYMENT**  
(On Approved Credit!)

**LARGEST SELECTION OF USED FURNITURE IN MANSION CO.**

**986-1906**

**Robinson Furniture  
& Appliances**  
Berea, Ky.

**HOURS**  
**9-6 Mon.-Sat.**  
**Closed Sun.**

**PRINCE ROYAL  
SERVE**

**SUPER FOOD FAIR MARKETS**

SOMERSET NORTH 21 & DOWNTOWN CAREWILL  
MT VERNON, WHEELY CITY COPIER LONDON  
TOWERS HAZARD HAZARD HAZARD  
HARD AND PINEVILLE

**KRAFT MIRACLE WHIP**  
99¢  
Limit 1 With \$10 More Additional Order

**KRAFT VELVEETA CHEESE**  
2 lb. Box \$2.99  
Limit 1 With \$10 Or More Additional Order

**COLONIAL SUGAR**  
5 lb. Bag \$1.39  
Limit 1 With \$10 Or More Additional Order

**SCOTT PAPER TOWELS**  
1 lb. Roll 59¢  
Limit 1 With \$10 Or More Additional Order

**SAVING CRAZY DAYS**  
(VEVEETA)

**FOOD FAIR ICE CREAM**  
Half Gallon \$1.19

**FOOD FAIR POTATO CHIPS**  
Twin Pack 69¢

**LA CUP FOAM CUPS**  
20 Count 79¢

**LA PLATE 9 INCH DINNER PLATE**  
20 Count 89¢

**PURNELL'S SAUSAGE LINKS**  
12 oz. \$1.59

**GROUND CHUCK**  
LB. \$1.89

**PURNELL'S PATTIES**  
12 oz. \$1.49

**A-1 STEAK SAUCE**  
10 oz. Bottle \$1.79

Pri. es Good August 29 Through September 4

**FRESH, GROUND BEEF**  
3 lb. Package Or More  
LB. 99¢

**PURNELL'S OLD FOLK'S SAUSAGE**  
1 lb. Roll \$1.49  
2 lb. Roll \$2.89

**PORK CHOP SALE!!**  
FIRST CUT LB. \$1.59  
CENTER CUT RIB LB. \$1.89  
CENTER CUT LOIN LB. \$1.99

**KENTUCKY BORDER BOLOGNA**  
LB. 79¢

**BLUEGRASS JUBILEE HAMS**  
Whole Or Half \$1.79

**PILLSBURY CAKE MIX**  
79¢  
READY TO SPREAD FROSTINGS \$1.19

**PILLSBURY REGULAR COMPLETE PANCAKE MIX**  
32 oz. Box 99¢

**VAN CAMP'S PORK BEANS**  
300 Size Can 29¢

**DIXIE BELLE SALTINES**  
1 lb. Box 59¢

**MAXWELL HOUSE INSTANT COFFEE**  
10 oz. Jar \$3.89

**KRAFT PHILADELPHIA CREAM CHEESE**  
8 oz. Box 89¢

**PILLSBURY FAMILY FUDGE BROWNIES**  
\$1.39

**VAN CAMP'S CHILI OR BEANEE WEENEES**  
8 oz. Can 2/99¢

**KEEBLER PECAN SANDIES OR RICH 'N CHIPS COOKIES**  
16 oz. Bonus Pack \$1.39

**COUNTRY KITCHEN SYRUP**  
24 oz. Bottle \$1.19

**DEL MONTE PEACHES**  
16 oz. Can Halves Or Sliced 59¢

**PLANTERS PRETZEL TWISTS**  
7 oz. Can 95¢

**KEEBLER TOASTED SNACK CRACKERS**  
6 Varieties - 9 oz. Package \$1.09

**VLASIC HAMBURGER DILL CHIPS**  
32 oz. Jar \$1.09

**JELL-O INSTANT PUDDING**  
3 oz. Box 2/89¢

**TRAIL BLAZER DOG FOOD**  
25 lb. Bag \$4.09 Ration Cr Chuk

**PLANTERS CORN CHIPS**  
8 oz. 95¢

**BANQUET FRIED CHICKEN**  
7 lb. Box \$2.69

**BANQUET FRIED CHICKEN**  
60 oz. Box \$4.79

**REYNOLDS WRAP**  
12 x 75 \$1.49

**DEL MONTE 15% oz. PINEAPPLE**  
69¢

**BANQUET FAMILY FAVORITES DINNER**  
9 oz. Box 59¢

**BANQUET FRIED CHICKEN**  
7 lb. Box \$2.69

**VLASIC KOSHER DILLS**  
32 oz. Jar \$1.19

**REYNOLDS WRAP**  
12 x 75 \$1.49

**DEL MONTE 17 oz. Can CORN Cream Or Whole Kernel**  
2/89¢

**DEL MONTE GREEN BEANS**  
16 oz. Can 2/79¢  
Cut Or French, No Salt

**DEL MONTE NO SALT PEAS**  
17 oz. 2/99¢

**DEL MONTE GREEN BEANS**  
2/79¢  
Cut Or French 16 oz. Can

**DEL MONTE CREAM OR WHOLE KERNEL CORN**  
No Salt 2/99¢  
17 oz. Can

**DEL MONTE 32 oz. Bottle KETCHUP**  
\$1.05

**DEL MONTE SEEDLESS RAISINS**  
15 oz. \$1.49

**Food Fair Coupon 50**  
S & H GREEN STAMPS  
With This Coupon and Purchase of 3 Or More Hamburger or Hot Dog Buns  
Exp. 9/4/83

**Food Fair Coupon 50**  
S & H GREEN STAMPS  
With This Coupon and Purchase of 1 Or More Cans of Any Bug Spray  
Exp. 9/4/83

**Food Fair Coupon 50**  
S & H GREEN STAMPS  
With This Coupon and Purchase of 2 Or More Pkgs. Of Any Candy  
Exp. 9/4/83

**Food Fair Coupon 50**  
S & H GREEN STAMPS  
With This Coupon and Purchase of 2 Or More Packs of Cut-Up Chicken Parts  
Exp. 9/4/83

**Food Fair Coupon 50**  
S & H GREEN STAMPS  
With This Coupon and Purchase of 2 Or More Packs of Field's Lunchmeat  
Exp. 9/4/83

**Food Fair Coupon 50**  
S & H GREEN STAMPS  
With This Coupon and Purchase of \$2.00 Or More Health & Beauty Aids  
Exp. 9/4/83

**U.S.D.A. GRADE A WHOLE FRYER**

**53¢** More For Your Food Dollar!

Limit 3 With '10 Or More Additional Order  
Quantity Rights Reserved

Food Fair Special  
**WHITE LILY FLOUR**  
Plain Or Self-Rising  
**\$4.59**  
25 lb. Bag  
Limit 1 With \$10 Or More Additional Order

Food Fair Special  
**THREE RIVERS SELF-RISING MEAL**  
**99¢**  
5 lb. Bag  
Limit 1 With \$10 Or More Additional Order

Food Fair Special  
50¢ Off  
**TIDE DETERGENT**  
84 oz. Box  
**\$2.99**  
Limit 1 With \$10 Or More Additional Order

**SUPER FOOD FAIR MARKETS**

FISCHER'S **BOLOGNA** 1 lb. Package  
**\$1.49**  
German, Garlic, Regular Or Thick

LAY'S BEEF LIVER **69¢**

FISCHER'S PICKLE ROPE **BOLOGNA** Gallon  
**\$6.99**

LAY'S PORK LIVER **49¢**

Prices Good August 29 Through September 4  
We will be open Labor Day Regular Store Hours

FISCHER'S **MELWOOD BACON** 12 oz. Package  
**\$1.29**

FISCHER'S **WIENERS** 12 oz. Package  
**89¢**

FISCHER'S **HAMLET HALVES** LB.  
**\$2.59**

LAY'S SMOKED **PICNICS** LB.  
**89¢**  
Sliced 99¢ LB.

**OPEN PIT BAR-BE-QUE SAUCE** 89¢

Food Fair Special  
**PEPSI COLA & PEPSI PRODUCTS** 8/16 oz. Bottles  
**\$1.19**  
Plus Tax & Deposit

**KRAFT VELVEETA SINGLES** 12 oz.  
**\$1.69**

**FRESH NECTARINES** LB.  
**59¢**

Food Fair Special  
**GARDEN FRESH LETTUCE** Head  
**49¢**

**KRAFT ORANGE JUICE** Half Gallon  
**\$1.49**

**RED OR THOMPSON SEEDLESS GRAPES** LB.  
**69¢**

**KRAFT PARKAY MARGARINE** 1 lb.  
**2/\$1.00**

**CRUNCHY CARROTS** 1 lb. Bag  
**29¢**

Food Fair Special  
**FOOD FAIR BREAD** 16 oz. Loaf  
**3/\$1**

**PILLSBURY HUNGRY JACK BUTTERMILK BISCUITS** 9.5 oz. Can  
**2/99¢**

**GOLDEN RIPE BANANAS** LBS.  
**3/99¢**

U.S. NO. 1 **RUSSET WASHINGTON POTATOES** 10 lb. Bag  
**\$1.89**

**ORE-IDA GOLDEN CRINKLE CUT POTATOES** 5 lb.  
**\$2.89**

**CALIFORNIA VALENCIA ORANGES** 4 lb.  
**\$1.19**

**PET RITZ CREAM PIES** 14 oz. Package  
Chocolate, Coconut, Lemon, Banana, & Neapolitan  
**79¢**

**SEA PAK ONION RINGS** 1 lb. Package  
**\$1.09**

**DOVE DISH LIQUID** 48 oz. Bottles  
**\$2.49**

**FLORIDAGOLD CONCENTRATED JUICE** 16 oz.  
**\$1.39**

**SEA PAK PERCH FILLETS** 1 lb. Package  
**\$1.89**

**CORONET NAPKINS** 160  
**79¢**

**SCHICK SUPER II 9'S**  
**\$3.19**

Food Fair Special  
**FANCY FEAST CAT FOOD** 3 oz. Can  
**5/\$1**

Food Fair Special  
**GLAD SANDWICH BAGS** 80 Count  
**59¢**  
150 Count 89¢

Food Fair Special  
**CORONET BATHROOM TISSUE** 8 Roll Pack  
**\$1.69**

**SCHICK INJECTOR 7'S**  
**\$2.59**

**SECRET DEODORANT**  
**\$1.99**  
Your Choice!

Food Fair Special  
**SHASTA DRINKS** 12 oz. Can  
**5/\$1**

**LISTERINE MOUTHWASH** 18 oz. Bottle Plus 6 oz. Free!!  
**\$1.99**

**DOWNY FABRIC SOFTENER** 64 oz. Jug  
**\$2.19**

**SOLO ASSORTED PARTY CUPS** 20 Count  
**89¢**

**LA PLATE 10 COMPARTMENT** 15 Count  
**99¢**

Food Fair Coupon  
**500 S & H GREEN STAMPS**  
With This Coupon And The Purchase Of \$40.00 Or More Of Groceries.  
Exp. 9/4/83

Food Fair Coupon  
**50 S & H GREEN STAMPS**  
With This Coupon And Purchase Of Kingsford Charcoal Or Match Light  
Exp. 9/4/83

Food Fair Coupon  
**50 S & H GREEN STAMPS**  
With This Coupon And Purchase Of Tomatoes  
Exp. 9/4/83

Food Fair Coupon  
**50 S & H GREEN STAMPS**  
With This Coupon And Purchase Of 1 or More Packs Of Boneless Beef Stew Meat  
Exp. 9/4/83

Food Fair Coupon  
**100 S & H GREEN STAMPS**  
With This Coupon And Purchase Of \$10.00 - \$30.00 Of Groceries  
Exp. 9/4/83

Food Fair Coupon  
**300 S & H GREEN STAMPS**  
With This Coupon And Purchase Of \$30.00 - \$40.00 In Groceries  
Exp. 9/4/83

# Social & Women's News



Mrs. Joseph E. Lambert

## Hembree - Lambert vows said in double-ring ceremony

The marriage of Miss Debra Lynne Hembree, daughter of Mr. and Mrs. James E. Hembree and Mr. Joseph Earl Lambert, son of Mr. and Mrs. James W. Lambert, of Mt. Vernon was solemnized on Saturday, June 25 at the First Baptist Church of Pineville. The Reverend Raymond Lawrence officiated at the double-ring ceremony.

The bride, escorted and given in marriage by her father, wore an elegant gown constructed of ivory tissue taffeta and alencon lace. The gown was enhanced with a gathered tissue taffeta ruffle across each arm and which also trimmed the bottom of a flowing cathedral length train. The fitted bodice was covered in alencon lace, which lightly covered a sweetheart neckline. Accents of alencon lace appliques were spread softly down the flowing train. On her head the bride wore a fingertip veil constructed of imported silk illusion with alencon lace trim and appliques. She carried a cascading bouquet of orchids, pink roses and stephanotis.

Miss Debbie Wilson of Nashville, Tennessee served as maid of honor. Other attendants were Maranda Risner, Shirley Ellis and Betty Jean Hembree, all of Pineville and Trina Ridder of Williamstown. They wore gowns of perfect rose taffeta with a fitted, bodice and a slightly full skirt. A tucked gathered ruffle softly surround the bodice and shoulders. They carried a single pink rose. The father of the groom performed duties as best man and other ushers were James H. Lambert, brother of the groom from Mt. Vernon, Elijah Clark, Roger Milby and Bill Martin, all of Richmond, Michelle and Jamie Hembree, nieces of the bride, were flower girls and Michael Fuson served as ring bearer.

A program of traditional wedding music was performed by Mrs. Robert Walden. Mrs. Laura Durham and her daughter, Mrs. Laura Lee Speaks provided a pre-weddings selection of "Entreat Me Not to Leave Thee", Miss Wilson sang "The Lord's Prayer" after the couple had said their vows. Miss Lora Lee Lambert, niece of the groom, presided at the guest registry.

A reception was held in the fellowship hall of the church. Assisting with serving were Miss Darlene Howard and Miss Kathy Bingham.

### Personals

Mr. and Mrs. Willie Niceley were at the Rockcastle County Hospital Saturday evening visiting the sick: Robert Wilmont, Eva Baker, Mrs. Katy Renner (who fell and broke her leg), Mr. Powell and Georgia Thompson and Mr. Hurd. Hope all get well soon.

Mrs. Willie Niceley visited with Mr.

and Mrs. Charley Pennington Saturday. Mrs. Pennington remains about the same.

Mr. and Mrs. Willie Niceley ate dinner at the People's Restaurant in Berea, Saturday night.

Clyde Payne, Benton Bullock and Jack Niceley was in Cincinnati Tuesday at an auction sale and had a good time.

Jack Niceley of Lakeland, Florida has been visiting his parents, Mr. and Mrs. Willie Niceley for several days but went home Thursday.

Sunday dinner guests of Mr. and Mrs. Lloyd Cash were their daughter, Peggy and husband Michael Robbins.

Mr. William Lamb and friend Sharmaine Locklear of Bartown, Florida visited his brother, Berry Lee Lamb and family in Berea several days.

Faye Payne has been on the sick list for several days with a cold.

Recent visitors of Mrs. Logan "Buster" Wilmont and Mr. Wilmont, were brothers and sister, Mr. and Mrs. Windell Lloyd and grandson, Matt Tower of Bemidji, Minnesota, Mr. and Mrs. Carl Lloyd and daughters of Cleveland, Ohio.

Mr. and Mrs. Logan "Buster" Wilmont celebrated their 20th wedding anniversary July 24.

By Mrs. George Burton  
Mr. and Mrs. George Cole of Georgia visited her mother, Mrs. Mary Purcell and brother, Johnny recently.

Mrs. Sheila Hansel and Mr. and Mrs. George Burton were in Somerset last Tuesday to consult Mr. Burton's doctor.

Paula Kinser and Valie Burton visited Mrs. Linda Blanton and Rodney last Friday evening.

Mrs. Gravelly Burton visited Mrs. Mary Purcell and Johnny awhile one day last week.

Bob Anglin celebrated his birthday August 30th. We wish him many returns of the day.



Mr. and Mrs. Paul Deatherage would like to announce the forthcoming wedding of their daughter, Lisa Ann Deatherage to Stephen Joe Phelps of Brodhead. The wedding will be held September 3, 1983 at the Hickory Grove Pentecostal Church. All friends and relatives are invited.

Mrs. Shirley Burton, Mrs. Mildred Hunt and a friend were in Ohio Saturday to attend the Brock reunion.

To the family of Mr. Harry Cummins of Princeton, in their time of sorrow, Mr. Cummins was formerly of Rockcastle County.

Mrs. Steve Hansel received a telephone call from her husband, Mr.

(Cont'd to P-14)



Mr. and Mrs. Charles W. Lamb of Route 3, Mt. Vernon recently celebrated their 30th wedding anniversary with a reception given for them by their three daughters, Marcia Gall Vaughn of Danville, Vickie Lee Tyler of Route 4, Mt. Vernon and Miss Carolyn Lamb of Route 3, Mt. Vernon. The reception was held in the Community Room of the Bank of Mt. Vernon.

### Wedding Announcement

Mr. Chester Singleton of Livingston, would like to announce the upcoming wedding of his daughter, Odella Boshears of Livingston, to Ray Mod Mullins of Indian Creek. The wedding will take place on Red Hill in Livingston Saturday, September 3, 1983 at 2 p.m. All friends and family are invited.

## ESTATE

# Auction

of  
the late Mr. and Mrs. Foister Abney's  
**36 Acre Farm (more or less) In Tracts**  
**Sat., September 3, 1:30 p.m.**  
Scaffold Cane Section of Rockcastle County



House-Tract #1

**LOCATION:** From Mt. Vernon, follow US 25 approximately 6 miles to Roundstone. Turn off Highway 25 onto Ky. 1617 (Scaffold Cane Road) and proceed approximately 3 miles to the property. From Berea take Highway 1617 (Scaffold Cane Road) approximately 4 miles to property. Auction signs are posted.

In order to carry out the provisions of the Abney's will, we have been authorized by the executor of the estate to sell this dandy small farm at absolute auction.

**TRACT #1**-consists of 12.16 acres more or less of which all is crop and pasture land. This tract has 422 ft. of road frontage along the Scaffold Cane Road. Basic tobacco allotment for this tract is 549 lbs. This tract is improved with the above picture house. The floor plan consists of a living room, kitchen, 2 bedrooms and bath. The house has gas furnace, new roof, storm doors and windows, 220 electric, city water and much more. The house has been recently painted both inside and out.

**TRACT #2**-consist of 9 acres more or less of which most is crop and pasture. This tract has a 30 foot right of way off the Scaffold Cane Road. Basic tobacco allotment for this tract is 349 lbs.

**TRACT #3**-consists of 14.78 acres more or less of which all is crop and pasture land. This tract has 453 ft. of road frontage along the Scaffold Cane Road. This tract has a good spring as well as city water being available.

**AUCTIONEER'S NOTE:** When combined there is a total of 35.94 acres of which most is productive crop and pasture land. It has a total of 905 ft. of road frontage and the basic tobacco allotment is 1621 lbs. If you're in the market for a nice small farm, mark your calendar now to attend this sale!

**TERMS:** 25% down day of sale, balance within 30 days with delivery of deed.

FOR ADDITIONAL INFORMATION CONTACT:

## Ford Realty & Auction Co.

Realtor-Auctioneer  
Col Sam Ford  
Col Roy Adams  
Col Danny Ford

Auctioneers  
Col Jerry Ham  
Col Willard Bullock

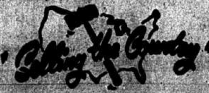

Mt. Vernon, Ky. Phone 258-4545

## just what you want

Prices Effective August 29 - September 5, 1983

In Mt. Vernon:  
Richmond St.  
In Brodhead:  
U.S. Hwy. #150

Convenient  
Fresh Bakery

Cheese  
Danish  
29¢ or 1.69  
/EACH /HALF DOZEN

Rainbo Old Time  
Bread  
3.99¢  
16 OZ LOAF

Fischer's  
Bologna  
\$1.39  
1 LB. PACKAGE

Gatorade  
69¢  
32 OZ.  
Orange  
or Lemon-Lime



for a  
Lazy  
Labor  
Day

QUALITY  
MOTOR OIL  
&  
Transmission Fluid  
59¢ qt.

CONVENIENT  
Fischer's  
Wiener's  
8.138  
Plus Deposit  
16 OZ  
RETURNABLES



CONVENIENT  
Food Mart

# Heat hard on hunters

Kentucky's squirrel season didn't get off to a very good start this year, thanks primarily to the extremely hot, dry conditions which prevailed, across the commonwealth during the August 20-21 opening weekend.

Fish and wildlife regional supervisors from the state's nine wildlife districts reported that conservation officers in 103 of Kentucky's 120 counties checked 1,484 hunters who had bagged 1,163 squirrels. Only 19 hunters had reached their daily limit of six when they were checked.

Last year, officers in 114 counties reported 2,518 hunters with 3,566 squirrels and 124 limits. Most of the regional supervisors felt that the poor showing this year was directly attributable to the weather. "Most hunters were out of the woods by 8:00 a.m.," one said, "and almost no one hunted during the normally productive late afternoon hours" when temperatures climbed past the 100-degree mark over much of the state.

"The woods were so dry," another commented, "that it was impossible to sneak up on a squirrel. Many hunters reported hearing plenty of squirrels but said they couldn't get close enough for a shot."

All agreed that a good rain and some cooler temperatures would help the situation a great deal. Early season squirrel hunting is never really easy because the squirrels are scattered and the heavy foliage makes it hard to spot them. This year's heat and drought apparently caused a lot of hunters to pass up the opening weekend—and caused many others to wish they had.

Hunters shouldn't give up on squirrel hunting for the season, though. After the leaves start falling and squirrels begin concentrating around stands of nut-bearing trees, hunting becomes much more productive and—let us hope—more comfortable.

The next season to open in Kentucky is for doves. What conditions will be like on the September 1 opening day is anybody's guess, but many observers feel that the havoc this year's drought has caused to agricultural lands will make it difficult to find good concentrations of doves, even though there seem to be plenty of birds around.

If this heat does continue, dove hunters will probably appreciate the half-hour extension in shooting hours this year. Hunting used to cease at one-half hour before sunset but this year hunters may

continue to shoot doves until sunset.

That extension, coupled with the 11 a.m. starting time (as opposed to noon in past years) was made by the Fish and Wildlife Commission to benefit late-season hunters who don't have much daylight. But if this hot weather keeps up, early season hunters will probably appreciate the slightly cooler temperatures during that extra half-hour—there's nothing hotter than an open field with no shade, particularly if the doves aren't flying.

## Willaila

By Arvil Burton

Mr. and Mrs. Charles Todd celebrated their 17th Wedding Anniversary at their home August 21st. All of their children were present, a nice dinner was served at noon. Mr. and Mrs. Floyd Bingham attended the celebration.

G.D. Burton and Grover Burton celebrated their birthdays recently.

Recent visitors of Mr. and Mrs. Boss Bullock were Mrs. Clarence Thompson, Katherine and Michelle of Indianapolis, Indiana.

Mr. and Mrs. Frank Foster of Lexington visited Mrs. Ophia Reynolds, Mr. and Mrs. Ernest Taylor and Mr. Fred Taylor.

Recent visitors of Mrs. Fannie J. Albright were, Mrs. Mae Brown of Brodhead, Mrs. Jewell Albright, Miss Josephine Albright, Mrs. Mattie Burton, Mrs. Brenda Whitaker, Mrs. June Latham, Mary Jane Randolph, Mrs. Maggie Herrin and Arvil Burton. Mrs. Fannie Skidmore of Ohio has been visiting Mr. and Mrs. Paul Farley and Mr. and Mrs. Robert Thompson of Somerset.

Recent visitors of Mary Jane Randolph and Linda and Arvil Burton were C.D. Burton, Mrs. Brenda Whitaker, Mr. and Mrs. Owen Burton, Mrs. Verla Brown, Mr. and Mrs. Grover Burton.

Mr. and Mrs. Grover Burton visited Mr. and Mrs. Lewis Hurst Sunday evening.

Mr. and Mrs. Carl Thompson and granddaughter of Cincinnati, Ohio visited Mr. and Mrs. Marshall Thompson Sunday evening.

Recent visitors of Mrs. Jewell Ping and Carl Reynolds were Mr. and Mrs. Ernest Ping, Glen Ping, Deemer Stevens, Mr. and Mrs. Earl Childers, Sam Deborde and family.

Mr. and Mrs. Grover Burton spent a weekend recently in Ohio visiting their children.

Recent visitors of Mr. and Mrs. Grover Burton

have been Mrs. Grace Nicholson, Mr. and Mrs. Jerry Hurst, Ann Marie and Tommy of Indianapolis, Indiana, Mr. Matt Burton, Omer Denney, Millard DeBorde, Bobby

Hurst, Mr. and Mrs. Lloyd Burton of Loveland, Ohio, Mrs. June Latham, Mr. and Mrs. Charles Hurst and Mark Owens, Mr. and Mrs. Jerry Burton, Mr. and Mrs. Granville Hurst, Mr. and Mrs. Bob

Mt. Vernon Signal Thursday, September 1, 1963 P-7

## BIRTH ANNOUNCEMENT

Boyd and Connie Kincaid are happy to announce the arrival of their first child, a 7 lb. 3 oz. son born August 30th at Patti A. Clay Hospital in Richmond. He has been named Christopher Earl. Grandparents are Mr. and Mrs. Jewel Hasty, and Mr. and Mrs. M.B. Kincaid, all of Route 1, Mt. Vernon.

# TWILIGHT Auction

of Mr. and Mrs. Robert Adams' Personal Property

Friday, September 2, 4:30 P.M. Brodhead, Ky.

LOCATED on the old Brodhead-Conway Road, just north of Main Street. Turn off Highway 150 near the corner restaurant and follow auction signs to the sale.

Mr. and Mrs. Adams are moving to an apartment and have contracted our firm to sell the following personal property at public auction.

ITEMS TO BE SOLD INCLUDE: Kelvinator No Frost refrigerator, good condition; kitchen cabinet, 5 piece dinette set, dresser and mirror; treadle sewing machine, metal wardrobe; weed eater; lounge chair; stove and tank; good condition; drop leaf table; lawn mower; iron bed with box springs and mattress; swivel rocker; living room chair; porcelain top table; new cold packer; 12x19 vinyl rug; 9x12 bedroom linoleum; garden tools; small tools; lawn chairs; window fan; shoe cabinet; gas stove; box fan; small radio; small electric heater; 2 table lamps; 2 floor lamps; Emperor steel knife set; garbage can; mail box; window curtains and shades plus much more.

TERMS: Cash or good check day of sale.

For additional information, contact Mr. and Mrs. Adams at 758-8614 or

## Ford Realty & Auction Co.

Auctioneers: Col. Jerry Ham, Col. Willard Bullock. Real Estate: Col. Sam Ford, Col. Roy Adams, Col. Danny Ford. Auctioneers: Col. Sam Ford, Col. Roy Adams, Col. Danny Ford. Mt. Vernon, Ky. Ph. 256-4545

**LIVING COLOR PACKAGE SPECIAL**

**YOU GET ALL THIS**

- 1-11x14
- 2-8x10's
- 2-5x7's
- 10-Wallets

only \$3.00 WHEN PHOTOGRAPHED \$16.95 when you pick up your package.

**REMEMBER!** GROUPS & FAMILY PORTRAITS TAKEN AT NO ADDITIONAL CHARGE. NO AGE LIMIT. ORDER AS MANY PACKAGES AS YOU NEED.

**INTRODUCTORY SPECIAL!**

only 1 8x10 6 \$2.00 Color Portrait Wallet Size TAX INCLUDED WITH PURCHASE OF THE PACKAGE.

Thurs., Sept. 8th 1 - 6 P.M. CARTER'S FOOD MARKET Hwy. 25 & 150 Mt. Vernon, Ky.

# Rockcastle Co. Raceway



Late Models 50 Lap Feature \$1,000.00 to Win	Dune Buggies 30 Lap Feature \$400.00 to Win	Street Stocks 25 Lap Feature \$350.00 to Win
--	---	--

Track Rules Will Apply

## LABOR DAY WEEKEND

2 BIG NIGHTS OF RACING

**\$7,000.00 Total Purse**

Friday - Sept. 2

Time Trials  
Trophy Dash  
100 Laps of Qualifying Races  
Fan Appreciation Night - Free Prizes

● RAIN DATE SUNDAY, SEPTEMBER 5 ●

TAKE I-75 EXIT 59 & Follow Speedway Signs

Gates Open at 6:00 p.m.  
Racing / Time Trials 6:00 p.m.

Sunday - Sept. 4

Trophy Dash  
Last Chance Race  
50 Lap Late Model Feature  
30 Lap Dune Buggy Feature  
25 Lap Street Stock Feature

● RAIN DATE SUNDAY, SEPTEMBER 5 ●

CONTRACTORS - Adults \$6.00 - Children 6-11 - \$3.00 - Under 6 Free PR Purse \$10.00

# Absolute Auction

of Barbara Webb's and Judy Renner's Building, Lot & Personal Property

Saturday, September 3, 3:30 P.M.

Conway, Kentucky



LOCATION: Located on Highway 28 approximately 9 miles north of Mt. Vernon and 5 miles south of Berea. Watch for auction signs.

The property consists of a large lot improved with the above pictured building. It was previously utilized as an auction house and at present is being used as a used furniture store and repair shop. There is also a modern living quarters in the rear of the building.

PERSONAL PROPERTY: G.E. refrigerator, automatic washer and dryer; Ashby wood burner; swing set with slide; chain saw; 2 metal shaving units; large glass top coffee table; miscellaneous hand tools; picture frames; walnut desk; oak desk; lamps; metal desk; metal file cabinet; oak secretary bookcase; miscellaneous antique furniture parts plus many more miscellaneous items.

Announcements day of sale take precedence over written material.

TERMS: 25% down day of sale, balance within 30 days on real estate and cash or good check day of sale on personal property.

For additional information contact:

## Ford Realty & Auction Co.

Auctioneers: Col. Sam Ford, Col. Roy Adams, Col. Danny Ford. Auctioneers: Col. Sam Ford, Col. Roy Adams, Col. Danny Ford. Mt. Vernon, Ky. Phone 256-4545

Prices Effective Sept. 1 - 7

# FRESH GROUND BEEF

3 lb. Or More Package

LB. **99¢**

- FISCHER'S HAMLET 2-3 lb. Avg. **LB. \$2<sup>59</sup>**
- FISCHER'S MELLWOOD **LB. \$1<sup>39</sup>**
- BACON 12 oz. Package
- FISCHER'S Thick BOLOGNA 1 lb. Package **\$1<sup>49</sup>**
- U.S.D.A. CHOICE SIRLOIN STEAKS **LB. \$2<sup>69</sup>**
- U.S.D.A. CHOICE T-BONE STEAKS **LB. \$3<sup>29</sup>**

# U.S.D.A. CHOICE SIRLOIN STEAKS

LB. **\$2<sup>69</sup>**

Thank You For Shopping At Superior.

FISCHER'S PICKLE BOLOGNA **\$6<sup>99</sup>**

SWIFT'S LIL' BUTTERBALL TURKEY **\$1<sup>09</sup>**

FISCHER'S WIENERS **89¢**

RUSSET POTATOES **\$1<sup>99</sup>**

JUICY RIPE CANTALOUPE **89¢**  
 VALENCIA ORANGES **\$1<sup>39</sup>**  
 FRESH, GREEN CABBAGE **LB. 29¢**  
 CUCUMBERS OR GREEN PEPPERS **4/1**

RIPE SOUTHERN PEACHES **LB. 49¢**

DREAM WHIP TOPPING **99¢**

JELL-O PUDDING **3/1<sup>19</sup>**

STAR-KIST LITE TUNA **67¢**

DOWNY FABRIC SOFTENER **\$2<sup>19</sup>**

DISHWASHER ALL **\$1<sup>19</sup>**

POST TOASTIES CEREAL **99¢**

ARMOUR VIENNA SAUSAGE **2/8<sup>9</sup>**  
 ARMOUR POTTED MEAT **3/8<sup>9</sup>**  
 PARAMOUNT HOT DOG SAUCE **69¢**  
 COUNTRY KITCHEN SYRUP **24 oz. Bottle \$1<sup>19</sup>**

WHITE LILY FLOUR **\$4<sup>69</sup>**

TROPICANA ORANGE JUICE **\$1<sup>29</sup>**  
 HY-TOP FROZEN FRENCH FRIES **89¢**  
 TYSON'S FRIED CHICKEN **\$2<sup>49</sup>**

OPEN PIT B.B.Q. SAUCE **79¢**

RINSO DETERGENT **\$1<sup>19</sup>**

MATCH LIGHT CHARCOAL **\$1<sup>89</sup>**

MAXWELL HOUSE COFFEE **\$1<sup>69</sup>**

JENO PIZZAS **99¢**

HY-TOP MARGARINE **49¢**

VAN CAMP PORK & BEANS **3/1<sup>09</sup>**

OPEN PIT B.B.Q. SAUCE **79¢**

J.F.G. SALAD DRESSING **99¢**

VAN CAMP PORK & BEANS **3/1<sup>09</sup>**

VAN CAMP BEANEE WEENERS OR CHILI WEENERS **8 oz. Can 2/9<sup>9</sup>**  
 HUNT'S TOMATO KETCHUP **32 oz. Bottle \$1<sup>29</sup>**  
 J.F.G. SALAD DRESSING **99¢**

WHITE STAR SUGAR **\$1<sup>19</sup>**

PRICE SMASHERS THIS WEEK'S SPECIAL **49¢**  
 PLATTER PLEASING WIENERS 12 oz. Package

PRICE SMASHERS THIS WEEK'S SPECIAL **39¢**  
 HAWAIIAN PUNCH DRINKS 46 oz. Can

PRICE SMASHERS THIS WEEK'S SPECIAL **9¢**  
 HY-TOP BUNS Hamburger Or Hot Dog 8 Pak

PRICE SMASHERS THIS WEEK'S SPECIAL **59¢**  
 THREE RIVERS SELF-RISING MEAL 5 lb. Bag

PRICE SMASHERS THIS WEEK'S SPECIAL **29¢**  
 SOFT PLY TISSUE 4 Roll

PRICE SMASHERS THIS WEEK'S SPECIAL **29¢**  
 SOFT PLY TISSUE 4 Roll

# SUPERIOR Food Markets

Symbol of Quality

8-16 oz. PEPSI **\$1<sup>59</sup>**

8-16 oz. COKE **\$1<sup>59</sup>**

plus dep. or bottles

# Area Deaths & Funerals

## Harry Cummins

Mr. Harry M. Cummins, 61, of Princeton, and formerly of Mt. Vernon, died Friday, August 26, at the Jennie Stuart Hospital in Hopkinsville, after an illness.

He was born in Rockcastle County on June 20, 1877, the son of Sally Payne Cummins and the late Asher Cummins. He was a superintendent for the Kentucky Stone Co., a Veteran of World War II, a member of Ashland Masonic Lodge #640 F&AM of Mt. Vernon and a member of the First Baptist Church in Princeton.

Besides his mother, Mrs. Sally Cummins of Loveland, Ohio, he is survived by his wife, Mrs. Cletis Mullins Cummins of Princeton; one daughter, Mrs. Teresa Newman of Irvin; one brother, Mr. Glen Cummins of Garland, Texas; one sister, Mrs. Ronnie Honaker of Loveland, Ohio and one granddaughter, Jessica Lee Newman.

Funeral services were held Tuesday, August 30, at the Dowell and Martin Funeral Home Chapel by Bro. Dennis Brewer, Masonic services and burial were in Elmwood Cemetery.

## Larry Travillion

Mr. Larry Lee Travillion, 35, of Route 4, Mt. Vernon, died Sunday, August 28, at the Lake Cumberland Medical Center in Somerset after an illness.

He was born in Rockcastle County on April 30,

1948, the son of the late Sarah and Ollie Newcomb Travillion and was a member of the Mt. Vernon Pentecostal Church.

He is survived by his wife, Mrs. Sue Moore Travillion; one daughter, Angela Travillion, both of Route 4, Mt. Vernon; one brother, Mr. Garrett Travillion of Manchester; four sisters, Mrs. Elvira Pumpberry of Lexington, Mrs. Anna Lois Carpenter of Livingston, Mrs. Bullock of Mt. Vernon and Mrs. Carolyn Jones of Livingston.

Funeral services were held Tuesday, August 30, at the Mt. Vernon Pentecostal Church by Bro. Charles Shivel. Burial was in the Piney Grove Cemetery at Broadhead.

Arrangements were by the Dowell and Martin Funeral Home.

## Edwin Laswell

Edwin P. Laswell, 61, of Falmouth, died Sunday, August 21.

He was a former resident of Richmond. A native of Rockcastle County, he was the son of the late Bradley and Lura Cox Laswell. He was a life-long employee of the L&N Railroad and was a veteran of World War II.

Survivors are: his wife, Viola Rader Laswell; one daughter, Patricia Laswell; one son, Glen Laswell; one son, Glen Laswell, Falmouth; seven sisters, Ruth L. Mullins, Covington, Eulah L. Rader, Winchester, Bertha L. Kettler, Geneva L. Craft, both of Richmond, Hattie L. Gray of Hamilton, Ohio, Hazel L. Green, Lexington and Ethel Laswell, Big Springs, Texas.

Funeral services were held Tuesday, August 23, at People's Funeral Home in Falmouth. Burial was in the Gricefield Cemetery in Rockcastle County.

He was preceded in death by one brother, Gilbert Laswell and by one sister, Martha L. Webb.

## Ottawa

By Della Mae Wilmont

Mr. and Mrs. Phil Hayes spent a few days with his mother, Della Mae Wilmont on his way home to Middletown, Ohio, after vacationing at Myrtle Beach.

Mr. and Mrs. Bill Hayes, Jr. and Mrs. Dora Coffey of Florida visited Della Mae Wilmont, Monday.



Gordon Wayne Sowder celebrated his 8th birthday August 28th. To help him and his sister, Charity Ann and brother, Jonathan Lee and parents, Mr. and Mrs. Bobby Sowder of South Dakota.

Mrs. Georgia Thompson is a patient in the Rockcastle County Hospital.

Mr. and Mrs. Clancy Denney of Dayton, Ohio visited Mr. and Mrs. Guy Hamm last Wednesday afternoon.

Mrs. Anne Wright has been visiting Mr. and Mrs. Joe Gentry in Somerset recently.

A surprise birthday gathering at the home of Edgar and Mable Cash was in honor of Juanita and Mabel Cash and Sylvia Cable. Those who attended were Sylvia and Roscoe Cable, Paul and Debbie Cash, Reed and Sarah Cash, Edgar and Mable Cash, David, Gaffer and Juanita Cash, Maxine and Mabel Cash, JoAnn Brown. They served cake and ice cream. All reported a good time. We hope they have many more.

Mrs. Willis Lawrence was in the Rockcastle County Hospital most of last week.

Nerissa Baker Graduates From Nursing School

The Danville School of Practical Nursing, Danville, administered through Bluegrass Vocational Education Region Fifteen Lexington, had graduation exercises for twenty-six (26) members of the 40th class graduated from the school. The exercises were held Thursday evening August 25, 1963 at 8 p.m. at the Centenary Methodist Church in Danville. Among those graduating from Rockcastle County was Nerissa Baker, who has completed a one year program which provides an integrated course of study in theory and practice of basic nursing. Through the use of clinical facilities in the hospitals and in the area, select learning experiences for the students are centered on direct bedside care and on patient care. Patients of all age groups with the more common ailments. After successfully complet-

ing the program, the student is eligible to write the National State Board Test Pool Examination for Licenses Practical Nurses. Students have been selected for the next class which will begin in September 1963.

## MILLER REUNION

The Miller reunion was held Sunday, August 21, at the home of Tommy and Nancy Graves in Lancaster. Those attending the reunion were, Tommy, Nancy, Tommy Lynn and Terry Graves, John Bill and Anna Mae Graves, Ernest and Shirley Ray, Ernest, Tommy Lynn and Billy and Gail Graves, Al and Della Gay Green, Sybil and Shirley Bradley, R.B. Miller, Denver and Mattie Miller, Denise and Manuel Creech, Randell and Pennie Robbins, Teresa Vanzant, James and Ann Miller, Tom and Susie and Maresa Frederick, Fred, Irene, Mike

and Robble McFerron and Robin Norton. Everyone had a nice day with plenty of fine food to eat. Denver, Mattie and Fred entertained the crowd with good gospel music.

**Anniversary Meeting**  
The 34th Anniversary meeting of Crab Orchard Pentecostal Church will be held September 5-11.

Alfred Carrier is pastor of the church. Evangelists will be Monday, September 5 - Rev. Charlie Pennington, Covington. Tuesday, 6th Evangelist Glen Wilson, Corbin, Wednesday, 7th Rev. E.A. Gilpen, London. Thursday, 8th Rev. James Mooneyham, Bimble Friday, 9th Rev. Chester Trent, Manchester. Saturday, 10th Rev. Bobby Brigman, Lawrenceburg, Indiana. Homecoming will be held Sunday, beginning at 11 a.m., with dinner on the grounds.

# REAL ESTATE FOR SALE

**ABBREVIATIONS:**  
L-Lincoln Co.  
M-Mt. Vernon  
MH-Mobile home  
Bro-Broadhead  
Rd-Road  
B-Bedroom  
Com-Commercial  
Eq-Equipment  
Supp-Supplies  
D-Drive-in  
A-Acre  
C-City  
CW-City Water  
Comb-Combination  
BR-Bedroom  
LB-Living Room  
DR-Dining Room  
K-Kitchen  
B-Bath  
P-Patio  
EH-Electric heat  
FP-Fireplace  
MS-Miscellaneous  
W-Wall to wall  
WH-Wood heat  
U-Utility room  
W-Washer/dryer  
CS-City sewer  
CA-Central Air  
D-Den  
SW-Swift windows  
SB-Storm doors  
HW-Hardwood

**Commercial Properties**  
Comm. Bldg.-West Main St., Mt. Vlots of potential, \$6,900. G-1.  
Mobile Home Park-7 MH's, income potential, tax shelter, \$47,500. K-2.  
Service Station Bldg.-Broad, ideal for many type business, \$10,000. M-10.  
Comm. Bldg.-Main St. Broad., good investment, \$19,900. N-3.  
Lease Property  
Comm. Bldg.-West Main St., Mt. V, adjacent to Fair Furniture.  
**Businesses**  
Beauty Shop-All Equip. and supp. for this type business, \$9,900. Call to day.  
New Dairy Freeze-south of Mt. V, all equip. M-14  
Auto Repair & Tire Business-REDUCED! all equip., accumable loan, \$65,000. M-2.  
**Farms & Acreage**  
88 A Hillside Farm-14 A cleared pasture land and balance in woods. Panoramic view, top, alltment is 1040 lbs. \$31,900. B-27.  
4 A-Hwy. 150, near Brod. agricultural or commercial, top, alltment is 215 lbs., pond, cw available, \$6,950. C-17.

**HOMES \$50,000 and UP**  
One of Brod.'s finest, 3 BR, 1 1/2 BA, LR, K, DR, UR and garage, Built-in dishwasher, refrigerator and oven, w/d hookup, CW & CS, \$63,000. K-11.  
Near Hospital-1 1/2 story home, 4 BR, 2 BA, DR, K with built-in cabinets, FR and music or office room, 1 A-fruit trees, \$59,900. K-14.  
3 BR White Brick-Robert Ford Subdivision, LR, FR, DR, K, 1 1/2 BA, UR, FP and built-in appliances, \$51,900. M-17.  
**\$40,000-\$50,000**  
Split Foyer Brick-Robert Ford Subdivision, LR, DR, K, 3 BR, FR, 1 1/2 BA, UR and garage, also w/d hookup and CW and CS, \$41,900. F-8.  
Tri-Level-near Mt. V large wooded lot, 3 BR, LR, DR, K with oak cabinets and 2 BA, fuel oil and wood furnace, assumable loan, \$49,900. G-2.  
3 BR Ranch Style Home-Countryside Estates, w/w carpet, total electric, carport, built-in appliances, 1A lot, \$43,900. K-12.  
New Home-Brod., 3 BR, 1 1/2 BA, LR, K with custom built cabinets, CA, EH, 2 car garage, \$46,000. N-2.  
Excellent Location-School and Williams St., Mt. V, LR, DR, K, D and UR downstairs, 4 BR and BA upstairs, w/w carpet, FP, SW, CW, CS, \$49,900. L-5.  
Northern Rockcastle Co.-3 BR brick, 1 A lot, total electric, carport, SW 20x20 bldg. and a 12x16 bldg. \$49,900. M-5.  
1 1/2 story home-2 A. Old Brod. road-LR, DR, K, FR, 3 BR, and BA on first floor-2 BR upstairs and full basement, 2 car garage, carport, \$42,900. M-15.  
**\$30,000-\$40,000**  
Brick-near Mt. V-2A-3 BR, LR, K, UR and basement, w/d hookup, oil furnace, central air, \$39,900. J-20.  
Brick Home-near hospital, 1 1/2 story, 4 BR, LR, DR, K-beautiful location.

37,500 Extra lot available with house for \$5,500. K-5  
Chestnut Ridge-3 BR, LR, DR, BA and large corner P, 2 garages and your own fishing lake, \$37,500. L-14  
**From Under \$30,000**  
In Brod., house w/d LR, DR, K, 4 BR, D and BA, heated by fuel oil, CS, hard SW, HW, tile floors, trade or sell, \$29,000. C-16  
Willis-3 BR, LR, K with built-in cabinets, 2 storage bldgs, electric and oil heat, Fully furnished, For Sale or Trade, \$20,000. D-15  
Country Home-West of Mt. V 4 BR, LR, K, BA, w/w carpet, CW, 1/2 A lot \$29,900. G-5  
Brod.'s 3 BR, LR, DR, K, BA, UR, large lot, well landscaped, \$29,500. K-20  
2 Houses-4 A-4 miles south of Mt. V, Sand Springs Road, main house has 2 BR, K, LR, FR and BA, second house contains 2 rooms, \$15,500. L-6.  
MH with Attachment, 3 BR floor, FP, large K, UR, CW, \$12,500. L-10  
Brod.-4 BR home with HW floor, FP, large K with built-in cabinets, EH, w/d hookup, garage with carport, \$29,900. M-21.  
2x64 MH-with addition, 3 BR, LR, K and BA, 1.7 A-Flatwood section of LC, \$9,900. L-17.  
House and 1 A-Hwy. 461, Mt. V, LR, DR, D, K, 3 BR, BA and 1/2 basement, also gas heat, \$29,900. L-18.  
Bandy-LR, K, 2 BR, and BA on second floor with BR, D and UR in basement, total electric, flu, w/w carpet, dishwasher-unfurnished, 6x30 barn, \$29,900. H-13.  
1971 MH-acre wooded lot, 2 BR, LR, K and BA-stove and refrigerator included \$6,900. M-13.  
**New Listing-Country Special-Home has LR, K, 2BR, BA, UT, Recently remodeled inside and out, all new oak cabinets and w/c carpet, excellent condition, 5 Mi. So. of Liv., Just off 490. Priced right at \$16,500. N-7.**

## DWAYNE'S Cars & Trucks

U.S. 25 North Berea  
Next to Tastee Freeze  
986-8489

- Cars**  
1963 Chev. Chevette, 4 Dr., Only 7000 miles, \$4,995.  
1962 Ford F-800, AC, 5 Cyl. Cruise, Maroon.  
1965 Buick Regal, 2 Dr., V6, AC, Belge/Brown, w/VR.  
1962 Chev. Citation, 4 Dr., 4 Cyl., AC, Maroon.  
1962 Chrysler LeBaron, 2 Dr., 4 Cyl., Wine, w/VR.  
1961 Ford Fairmont, 4 Dr., 4 Cyl., AC, Blue.  
1960 Chev. Impala, 4 Dr., AC, Tu-Tone Blue.

## 11.9 A.P.R. Thru Aug. 31st

- 1970 Pontiac Trans Am, 7-Top, Loaded, Only 37,000 miles.  
1970 Camaro Z-28, Auto, Power, Black on Black, Sharp!  
1970 Pontiac Bonneville, 4 Dr., Absolutely like new!  
Extra Clean!  
1970 Chev. Monte Carlo, Y8, AC, Tur. Green/White Lendax, VR.  
1970 Pontiac Gran Prix LJ FR, Moon, Roof, White/Esige, w/VR.  
1970 F-800, Auto, PS, AC, Like new!  
1970 Ford Granada, 4 Dr., AC, Silver/Black VR.  
1971 Plymouth Valara 3/W 2 Dr., Green.  
1970 Ford F-800, Loaded, Black/Black Lendax, FR.  
1970 Pontiac Bonneville, 4 Dr., Maroon.  
1974 Cadillac DeVille, 2 Dr., Red/White.  
1973 Chev. Malibu, 2 Dr., Silver.  
1973 Lincoln, 4 Dr., Brown.

## Trucks

- 1962 Dodge, Long Bed, 5 Cyl., Auto, FS, Like new!  
1962 Chevrolet, FU, LW Bed, 5 Cyl., Auto, White.  
1970 GMC Van, V8, AC, Blue.  
1970 GMC Van, V8, AC, Blue.  
1969 Chev., w/ Ton, Long Bed.

## 4x4's

1961 AMC Jeep CG4 Renegade, 6 Cyl., Low Miles!  
1970 Chevrolet 4x4, Long Bed, Auto, Red.  
**Deputy, Broker, Owner Ernest Salomon, Salesman E. Salomon, Manager Fred Loken, Salesman Tom Salomon.**  
**ADVERTS:**  
Spec. Pri. \$284.99 Sat. \$284.99  
"Dependable Transportation At Affordable Prices"

Allen Saylor, Bandy, Ky. will host competition games at O'Neil's Tavernary on August 27. He will give a good tour into competition games are held every Saturday, 12 noon to 7. Also open to all ages. Open to all ages and girls and enjoy good clean fun. There is no charge to enter.

# Ford Realty & Auction Co.

256-4545

*Sally Gandy*

## Mt. Vernon, Ky. 40456

256-4545

**SAM FORD, GRI**  
Nights: 254-4588

**DANNY FORD, GRI**  
Nights: 254-4446

**ROY ADAMS, GRI**  
Nights: 752-0000

# Franklin's

**MT. VERNON**  
West Gate Center  
Mt. Vernon, Ky.

# DOLLAR DAYS

**SALE STARTS TODAY Thurs. Thru Sunday**

**HOURS:**

9 - 8 Mon. - Sat. 12 - 6 Sun.

**Aunt Lydia's RUG YARN** 100% Kodel polyester, 70 yard skeins. Big color selection! Value of 59¢ each. **5 \$2** skeins



**DRESSMAKER'S SHEARS**  
**2 \$3** FOR

8 1/2" hand ground stainless steel blades. Plastic handles. Value of \$2.49 each.

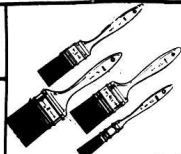

**4 PACK PAINT BRUSH SET** \$1

Nylon bristles 1/2", 1", 1 1/4" and 2" widths \$1.49 value

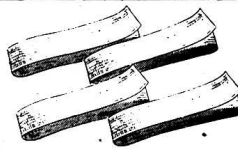

**POLY ELASTIC**

**4 \$1** FOR

Polyester elastic in white 1/2" width to 1" width Non-roll tool

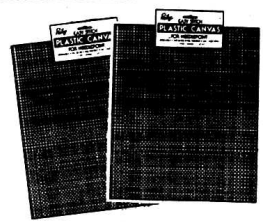

**NEEDLEPOINT CANVAS**

**2 \$1** FOR

Easy stitch plastic canvas. Washable, no blocking needed. 10 1/2" x 13 1/2"



**GRANADA BLANKET** **697**

100% polyester in warm solid colors. 72" x 90" size.



**BED PILLOWS** \$4

Plump acrylic fill, for perfect sleeping comfort. 18" x 24" size.



**WOVEN WICKER PLANT STAND** \$4 EA.



**8 DIGIT CALCULATOR** \$5 EA.

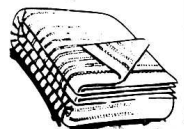

**THERMAL BLANKET** \$5

LCD readout. Automatic constant, 3-key memory, many functions! \$7.99 value.

Toasty warm acrylic with nylon binding. 72" x 90"



**EVEREADY BATTERIES**

**\$1**

General all-purpose. 4-pack of "C" or "D" cell size.

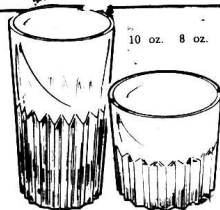

**HEAVY BASE GLASSES** **2 \$1** FOR

10 oz. 8 oz.



**KORDITE TRASH BAGS**

**2 \$3** BOXES

\$1.00 MFG. REBATE WITH PURCHASE OF 2 BOXES. Value of \$2.59 EA.



**CROCHET COTTON**

**\$1**

White Only



**2" x 10 YARD DUCT TAPE**

**\$1**

Polyethylene coated for air tight sealing. \$1.79 value.

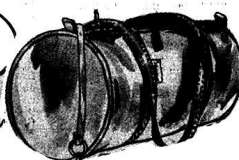

**CANVAS & VINYL HANDBAGS**

**\$5** EA.

Vinyl barrel bag, coin purse attached; fashionable canvas bags with shirred front. Both with double handles and assorted colors. Comparable values to \$7.99.



**MAJIC SPRAY ENAMEL**

**\$1**

Reg. \$1.93

CAN



**ARM & HAMMER BAKING SODA**

**3 \$1** FOR

16 oz. size. Hundreds of uses around home. Value of 73¢ each.



**MASKING TAPE**

**\$1**

1 1/2" width, 50 yards. All-purpose.



**8 OZ. HAMMER**

**\$1**

Chrome-plated tubular steel with vinyl grip.



**FACIAL TISSUES**

**3 \$1** FOR

100 ct. soft and fluffy. Super absorbent. White only!

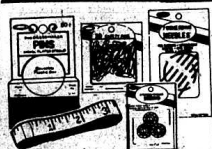

**SEWING NOTIONS**

**4 \$1** FOR

Big selection! Everything for the home sewer! Values to \$1.00 each.

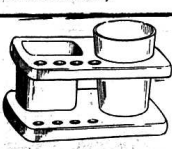

**TUMBLER AND CADDY SET**

**\$1**

Pretty pastels. Holds 4 toothbrushes, toothpaste and tumbler.



**WESTINGHOUSE FLOOD LIGHTS**

**\$3** EA.



**Westinghouse STANDARD**

**60 WATT**

**4 Bulbs**

1000 A

ULTIMES

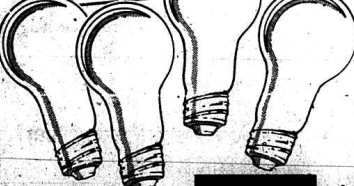

**INSIDE FROST LIGHT BULBS**

**4 \$1** BULBS

**ITEM OF THE MONTH**

Westinghouse 4-pack. 40w-60w-75w-100 watt. Stock-up today!



**SANTA CRUZ TOWELS & WASHCLOTHS**

**\$3** HAND TOWEL **\$2** WASHCLOTH **\$1**

Soft, fluffy and so absorbent. Luscious colors. Irregular.



**DISH DETERGENT**

**2 \$1** FOR

32 oz. size. For sparkling dishes. Lasting suds. Green, white and yellow.





**ON THE MOVE . . .** Senior Running Back Scotty Robinson, no. 5 is shown in the above as he rambles for yardage in the Rockets Friday night game with District foe Whitley County. The Rockets won easily 38-6 much due to the fine running of Rob-

son, who gained over 170 yards on 24 carries and scored 5 touchdowns. The Rockets are now 2 and 0 on the season and play Lincoln County this Friday night for the home opener.



**TWO POINTS . . .** Senior Greg Long is shown in the above photo as he catches a pass from Quarterback Chris Cornellus for two extra points in the Rockets Friday night game with Whitley County. The Rockets won 38-6. Long also helped out on the Rockets' defensive side intercepting two of Whitley County's passes. Rockcastle's home opener is Friday night.



**BREAKING A TACKLE.** Junior Running Back Gary Fain is shown in the above photo as he is being tackled in Friday night's game with Whitley County. However, Fain breaks lose from the would-be

tackler in the photo and goes into the end zone for two extra points. Rockcastle won the contest 38-6. The Rockets' home opener is this Friday night against Lincoln County at 8 p.m.

**"FOOTBALL"**

(Cont'd from front)  
in the second quarter. Junior Garry Fain then took the pitch-out from Cornelius and went into the end zone for the two extra points, in spite of being hit hard on about the two. The Rockets' kick-off went into the end-zone and the Colonels began their series from their own 20. Junior Mike Bryant and David Glovak both showed some good pass defense but nevertheless, the Col-

onels moved their own 37 yard line where it was 2 and 10. Glovak kept the receiver from getting to the ball on the next play, but the Rockets were called for roughing the passer and Whitley had a first down on the Rockets' 40-yard-line.

Whitley then moved the ball to the Rockets' 28-yard-line on one pass play and, after a gain of two yards, the Colonels were called for holding,

marking it 2nd and 23. The Colonels' quarterback then connected with his receivers on the next 2 out of 3 plays and it was first and 10 on the Rockets' 18. Three plays later, Whitley County fumbled the ball away at the Rockets 10 and Cornelius came up with it.

The Rockets picked up a first down and then had a pass intercepted by Whitley at the Rockets' 40-yard-line and returned to the 31. But, on the next play, the Rockets returned the favor with Cornelius picking off an errant pass at the 10-yard-line and returning it to the 14.

The Rockets had to punt and Whitley County had moved the ball to the Rockets' 37 yard line just before half-time when Long intercepted the Colonels' quarterback and the half-ended with the Rockets in possession of a 22-0 lead.

Whitley got to receive to open the second half of play and were in a 3rd and 5 situation on their own 38-yard line when Long again was in the right place at the right time and came up with his second interception of the game at the Rockets' 40-yard-line.

Fain and Robinson combined for some excellent running and the

Rockets' line did their job blocking and the Rockets were on Whitley's 36 yard line when Robinson once again broke loose for a touchdown with 7:45 left in the third quarter. The Rockets' attempt at the two extra points was no good but they were ahead 28-0.

After one series by the Colonels, a following the kick-off, the Rockets remained in possession of the ball the rest of the quarter and, at the end of the third quarter, were on Whitley's 8 yard line with a 2nd and 3 With 11:06 left in the game, Robinson went in from about the six-yard line for his final score of the night and Fain scored the two extra points.

Coach David Hansel was full of praise for the game his team played. He mentioned the play of Fain on both offense and defense and said the team's chances against arch-rival Lincoln County this Friday night were excellent.

Hansel said fans would no doubt see plenty of punt returns this week by the Rockets (in the first two games, Hansel went with the safety measure of not having his team return the ball on punts), because Lincoln had a good kicker and the return would probably be necessary in order for the Rockets to try and have decent field position.

However, Hansel said if the Rockets were out in front by 2 or 3 touchdowns or if the Patriots were kicking from deep in their own territory, he

would probably stay with the safer no-return procedure.

Hansel said this was a critical game for the Rockets because "We have never beaten them" (the Rockets lost to Lincoln two years in a row 7-6 & 8-6) and because Lincoln has always played a little tougher competition." Lincoln County lost to Henry Clay in their season opener but defeated Mercer County 20-0 last week.

This is the first home game for the Rockets this week and Hansel urged fans to come out and support the team Friday night as the Rockets go for their first win against Lincoln County.

Chosen as offense player of the week was Scotty Robinson, defensive player: David Glovak and Jeff Hansel with 7 tackles each, and offense lineman, Burley Burkhardt.

**FARM AND HOME NEWS**

By Tom Mills  
County Extension Agent  
For Agriculture

**Cattle Grub Control**

Cattle grub systemic insecticides should be ap-

plied to cattle any time from now until the end of October. Cattle grubs are fly larvae that develop in the bodies of cattle. The eggs are laid in the spring by the adult flies and the maggot-like larvae wander throughout the animal's body for eight to ten.

Eventually, usually in late winter, the larvae end up under the skin of the back where they do most of their growing. They create large bump-like warbles that are filled with pus.

These insects reduce the vigor of the infested animals, causing some reduction in weight gain and milk production. Cattle being finished for slaughter are routinely discounted if they are grubby because slaughter plants must trim affected meat. In addition, hides are damaged when the larvae cut breathing holes through them.

Cattle infested with grubs may not convert feed efficiently and may have reduced weight gain. Damage depends on the number of grubs and how long they remain in the animal.

(Cont'd to P-13)

**Free Blood Pressure Test at Parsons Gas and Appliance at Roundstone Wed., Sept. 7-3 to 6 p.m.**

The Rockcastle County Hospital is sponsoring a blood pressure booth at Parsons Gas & Appliance Service at Roundstone next Wednesday. The booth will be staffed by hospital personnel and along with your blood pressure reading you will receive a pamphlet about high blood pressure.

We have served county residents at Mt. Vernon and Brodhead, and we urge you to stop by Parsons Gas to have your blood pressure checked free by your local hospital. It could be worth your time.

**PTA Announcement**

The National PTA is proud of:

- its 86-year history of caring for children;
- its many national, state, and local programs which encourage parental involvement in education;
- its nationwide cultural arts project called Reflections, which encourages children in grades K-12 to express themselves through the visual arts, music, and writing;
- its parent and family life project, Parents Seminars, co-sponsored by the March of Dimes Birth Defects Foundation, which helps parents communicate with their childrens about sexuality;
- its national child safety project, which promotes the use of automobile safety belts and child restraints to save lives;
- its newly developed project on prevention of drug and alcohol abuse;
- its TV project, which teaches families to become discriminating viewers, and its work to reduce violence on TV;
- its voice in Washington, which alerts PTA members to pending legislation affecting the education and well-being of children and encourages members to make their views known to their members of Congress.

The National PTA is proud to have you as a member.

As a PTA member, you are part of the largest child advocacy organization in the nation.

As a PTA member, you join 5.3 million other citizens in working to promote drug and alcohol abuse prevention programs, juvenile justice programs, health education, and school nutrition.

As a PTA member in a local school, you join the state and National PTA in working for all children—the urban child and the rural child, the special education child and the gifted child, the preschool, elementary, and middle-school child, and the high school student.

Helping all children everywhere—that's the purpose of the PTA.

JOIN THE PTA. IT IS AN ASSOCIATION OF WHICH YOU CAN BE PROUD.

**BRODHEAD PTA MEMBERSHIP ANNOUNCEMENT**

Dear Parents,

The Brodhead PTA is having its annual membership drive. We are having a contest to encourage parents to join PTA. The membership dues are \$2.00 per parent and this will entitle you to enter our drawing for prizes. The drawing will be held at our first unit meeting Thursday, September 8th at 7:00 p.m., in the school lunchroom. You must be present to win. The prize will be "What Is PTA?" Our speaker will be Irene Virtrees, who is associated with Somerset PTA.

There will also be a contest for the children to encourage their parents to join PTA. The classroom with the highest number of parent participation will win a pizza party at the end of the contest.

Our local PTA is working for our children in our school. Membership is the backbone of any organization. We welcome new people and fresh ideas. Some of our accomplishments for the past year are: New audio equipment for the gym, home room mats for the gym, home room mothers, teacher luncheons and appreciation day, soup label contest, reflections contest, teacher emergency fund for classroom supplies, new flags for the gym, 7th and 8th grade skating party. Our meetings are informal and informative and present an opportunity to meet other concerned parents and teachers. Please take this opportunity to show your children you care about their school and join PTA!

Contest prizes: \$10 gift certificate from Fletcher's Grocery; 10 gift certificates from Brown's Grocery; \$25 gift certificate from Rose's One Stop; One large pizza from Dari Delight; One setting and choice of two 4x6 color photographs by Brock's Studio; Pizza party for winning classroom.

Name \_\_\_\_\_

**BMV**

**CERTIFICATE OF DEPOSIT RATES**

Effective Aug. 9 - further notice

**2 1/2 Year Consumer Savings Cert. 10.10%**  
Minimum Deposit \$500.00

Effective Aug. 9-Sept. 6

**1 1/2 Year Certificate 10.0%**  
Minimum Deposit \$500.00

Effective Aug. 30-Sept. 6

**91 Day High-Yield CD 9.0%**  
Minimum Deposit \$2,500.00

**6 Month Money Market Cert. 9.78%**  
Minimum Deposit \$2,500.00

**THE BANK OF MT. VERNON**  
MT. VERNON, KY.  
Phone 256-5141 MEMBER F.D.I.C.

**PTA Announcement**

The National PTA is proud to have you as a member.

As a PTA member, you are part of the largest child advocacy organization in the nation.

As a PTA member, you join 5.3 million other citizens in working to promote drug and alcohol abuse prevention programs, juvenile justice programs, health education, and school nutrition.

As a PTA member in a local school, you join the state and National PTA in working for all children—the urban child and the rural child, the special education child and the gifted child, the preschool, elementary, and middle-school child, and the high school student.

Helping all children everywhere—that's the purpose of the PTA.

JOIN THE PTA. IT IS AN ASSOCIATION OF WHICH YOU CAN BE PROUD.

**BRODHEAD PTA MEMBERSHIP ANNOUNCEMENT**

Dear Parents,

The Brodhead PTA is having its annual membership drive. We are having a contest to encourage parents to join PTA. The membership dues are \$2.00 per parent and this will entitle you to enter our drawing for prizes. The drawing will be held at our first unit meeting Thursday, September 8th at 7:00 p.m., in the school lunchroom. You must be present to win. The prize will be "What Is PTA?" Our speaker will be Irene Virtrees, who is associated with Somerset PTA.

There will also be a contest for the children to encourage their parents to join PTA. The classroom with the highest number of parent participation will win a pizza party at the end of the contest.

Our local PTA is working for our children in our school. Membership is the backbone of any organization. We welcome new people and fresh ideas. Some of our accomplishments for the past year are: New audio equipment for the gym, home room mats for the gym, home room mothers, teacher luncheons and appreciation day, soup label contest, reflections contest, teacher emergency fund for classroom supplies, new flags for the gym, 7th and 8th grade skating party. Our meetings are informal and informative and present an opportunity to meet other concerned parents and teachers. Please take this opportunity to show your children you care about their school and join PTA!

Contest prizes: \$10 gift certificate from Fletcher's Grocery; 10 gift certificates from Brown's Grocery; \$25 gift certificate from Rose's One Stop; One large pizza from Dari Delight; One setting and choice of two 4x6 color photographs by Brock's Studio; Pizza party for winning classroom.

Name \_\_\_\_\_

# Hammond's Supermarket

Hwy. 461

Prices Good Sept. 1 thru Sept. 7

Closed Sun., Sept., 4  
Open Labor Day



**Steak** lb.

Fresh  
**Pork**  
**\$1 09**



Fresh  
**Ground Beef** lb. **99¢**



Swift Premium  
**Canned Ham** Limit 1  
**\$4 99**  
3 lb.



Fresh Whole  
**Fryers** 55¢ lb.

Boneless  
**Pork Roast** lb. **99¢**

**Corn King Franks** pkg. **99¢**

Reynold's Wrap 12" x 25"  
**Aluminum Foil** **59¢**

Mrs. Butterworths' Complete  
**Pancake Mix** 32 oz. **99¢**

Mrs. Butterworths' 24 oz.  
**Pancake Syrup** **\$1 49**

Rainbo **Hot Dog or Hamburger Buns** 8 pk. 2 for **\$1 00**

Gold Key 100 ct.  
**Tea Bags** **99¢**

Coca-Cola 8 pk. 16 oz. Limit 3 **\$1 19**

Ore-Ida Crinkle Cut  
**French Fries** 2 lb. **\$1 19**

Martha White  
**Macaroni & Cheese** 3 for **89¢**

Bes Trash Pak  
**Bags** 10 ct. **89¢**

Hawaiian Punch  
**Orange or Grape** 46 oz. **69¢**

Hunt's Tomato  
**Catsup** 24 oz. **99¢**

## FRESH PRODUCE

Van Camp 300 size 2 for  
**Pork & Beans** **79¢**

Kraft  
**Grape Jelly** 2 lb. jar **\$1 09**

Grade A Large  
**Eggs** dz. **79¢**

Star-Kist 6 1/2 oz. can  
**Chunk Lite Tuna** **89¢**

Bananas lb. **29¢**  
Red Grapes lb. **69¢**

Nunn-Better  
**Self-Rising Corn Meal** 5 lb. **99¢**

Kraft 8 oz.  
**Squeeze Mustard** **39¢**

10 lb. No. 1 Russet  
**Potatoes** **\$1 79**

Final Touch 33 oz.  
**Fabric Softner** **\$1 09**

3 lb. bag Yellow  
**Onions** **59¢**

# Reception held at BMV, Sunday



A reception was held Sunday for two new employees at the Bank of Mt. Vernon and two new employees at Rockcastle County Hospital. Shown in the above photo from left Ginny Estes and Steve Estes. Mr. Estes is controller at the Hospital, and standing next to him is Becky and Roger Pence. Mr. Pence is the new Administrator at the Hospital. In the bottom photo are the two new bank officers at Mt. Vernon. From left is Robert Palmer and his wife Sharon. Standing beside the Palmers is Betsy and Mike Manship. The reception was held in the community room of the Bank of Mt. Vernon to help the public get better acquainted with the new additions to our community.



## Activities of Pack 263



Boy Scout Pack 263 recently held some Olympic Games. Those participating are shown in the above photo.



Shown above are two members of Pack 263 that attended Camp Wehler in Malice, recently. The camp is a reservation for boy Scouts. Those attending are shown front row left to right, Scouts Eddie Moseley and David Whitt. Back row is Scout leader Lawson Whitt.



Winner of the 1983 Olympics held by the Boy Scout Pack 263 was Doug Hughes, shown standing. Winner of the 1983 Games is Scout leader Chad Abney.



Shown above are the winners of the the Bike Rodeo held by the Boy Scout Pack 263 held on June 18th of this year. Pictured from left are Doug Hughes, third place winner, David Esten, 1st place winner and Patrick Elkins, 2nd place winner.

### Transportation Cabinet Awards Repair Contracts

The State Transportation Cabinet has awarded a contract for repairs to a bridge on I-75 in Rockcastle County.

W.R. Onan Inc of Frankfort received a \$12,672 contract for the work.

The company will receive the expansion joint on the north end of the southbound bridge on I-75 over Rose Hill Road. The joint lets the bridge deck expand and contract.

The Transportation Cabinet also awarded a contract to repair bridges in Pulaski, Rockcastle and Russel counties.

Laird Co. of Lexington received a \$56,244 contract for the work.

An overlay, a water-proof surfacing, will be applied to the decks of the bridges to protect them from weather and winter salt. The overlay extends the life of the bridge.

The bridges to be repaired under this project are:

Rockcastle County Over Crooked Creek on Ky 1004, Brush Creek Road.

Pulaski County Over Buck Creek on Ky. 328, Liberty/Penobscott Road.

Russell County Over West Goose Creek on Ky 76, Owens Road, and over Hudson Creek on Ky 1729, the Ky 80-Sand Road.

### "FARM NEWS"

(Cont'd from P.11)

Milk production increased 15 percent, and beef grain reductions of one-tenth to one-fourth pound per day have been reported. Cattle being finished for slaughter are routinely discounted at the market if

they are grub-infested because slaughter plants must trim affected meat. The value of hides is also lowered.

The life cycle of the cattle grubs makes early treatment necessary. Adult grubs lay eggs on the hairs of the animal in the spring. When grub larvae hatch, they bore through the skin and for the next eight to ten months, migrate through the animal's connective tissue. They move to the gutlet or the spinal column during November and December and finally settle under the skin of the back in late winter.

Infested cattle should be treated before the

grubs move to the gutlet or the spinal column. Killing a large number of grub larvae in the gutlet or spinal column areas may cause bloat or partial paralysis because of the animal's reaction to the dead insects.

Treatment consists of applying or feeding a systemic insecticide to beef herds and in dairy herds to dry cows and young stock not being milked. Lactating cows cannot be treated.

Pour-ons, spot-ons or spray insecticides penetrate the animal's hide and feed through products that penetrate the gut wall. The insecticide enters the blood stream and kills the larvae throughout the animal's body.

The pour-on method requires the user to estimate the animal's weight and measure the insecticide accordingly. He then pours it along the animal's back. Instructions and a dipper are included with the product.

The spot-on method is similar, except that a highly concentrated product is applied in only one spot on the animal.

Spray treatment requires a high pressure sprayer, with 250 to 400 pounds of pressure per square inch. The insecticide must be forced through the hair so it can be absorbed through the skin.

Feed-through insecticide is given in mineral block or mixture, although it may not be widely available because its active ingredient is no longer being made. Cattle should be fed the insecticide continuously for 14 days to insure grub control.

### SPECIAL SINGING

The Gospel Travelers will be at the Nazarene Church Sunday, September 4th.

### "JUDGES"

(Cont'd from front)

As our readers can see, both of these men are well-qualified for the office of Circuit Judge. However, only one can be elected this Fall on the first Tuesday in November.



The A-Team girls softball team, sponsored by Mt. Vernon Food Fair, recently won a softball game. 24-3 over the London Food Fair girls team. Members of the A-Team are, from left, front row: Gail Clark, Rhonda Cobb, Stacy Henderson, Kim Gatliff. Second row: Linda McFerron, Jeanne McClure, Rosemary Delaney, Connie Childress. Back row: Benita McFerron, Missy Benson, Bill Doan, coach, Sheila Hansel, Sue McFerron, Theresa Burke, Nita Dooley and Faye McFerron.



Boy Scout Pack 263 held a Bike Rodeo on June 18th at the Broadhead Grade School. Members of the Pack that participated in the ride were: David Whitt, David Esten, Michael Durham, Michael Schaffer, Michael Albright, Lefe Owens, Doug Hughes, Eddie Moseley, Patrick Elkins, Clark Mullins and Steve Denton.



BY CHERYL WHITT  
County Extension Agent  
For Home Economics

Fashion Tips  
Fall/Winter 1983

The silhouette for Fall/Winter 1983 is V shaped, wide across the shoulders and narrow at the hemline. New emphasis on the shoulders features deep cut armholes, dropped shoulder, flanges, puffed sleeves, padded shoulders, shoulder buttons, contrasting color bands inserted at shoulder seams.

Large buttons are demanding attention on double breasted jackets and coats or as a closure down the front or side of a skirt or dress. Buttons are often in contrasting colors.

Nostalgic lovers will welcome the influence from the fifties and sixties era of fashion. Hemlines continue to vary with these three being more popular: knee grazing, just covering the knee and mid-calf length. The mini skirt is still around. Choose your hemline to best flatter your figure type.

The following information is given to help you update your present wardrobe according to your activities and clothing budget. Remember, wardrobe planning is a continuing process and only add items that will give you get more mileage out of something you already have in your closet!

Fabrics...  
Key words for fabrics  
"PERSONALS"  
(Cont'd from P-6)

Steve Hansel Saturday night, who is in the Marines at Paris Island, South Carolina.

Recent visitors of Mr. and Mrs. George Burton were Mr. S.S. Purcell, Mrs. Mae Barron, Rev. Gary Giarratano and his father, Rev. Ray Gillispie, Mr. and Mrs. Harris Burton of Berea, Gravelly Burton, Mrs. Barbara Anglin, Mattie Owens of Somerset and Joe Martin.

We extend heartfelt sympathy to the family of Mr. Larry Travillan in their time of sorrow. May the Lord comfort each one.

are texture and dimension in solids and prints. Natural fibers are often blended together in new combinations-silk and wool. Wool and wool blends will continue as staples for this season. The biggest news is the comeback of knits appearing in wool and silk, angora or mohair. Yarns are mixed to build surface interest and color accents. Synthetic and authentic leathers, suedes and furs are still around. Look for the new fashion technique of fabric blocking where multiple types of fabric are worked together in a single garment. Polyesters masquerade as natural fibers such as silk and wool are very strong.

With fabric selections more versatile than ever,



Sharon Howard, daughter of Jesse Mason of Livings-ton caught the largest fish of the day while on a company fishing trip last weekend. Sharon's prize, a 37 inch king salmon, weighed in at just over 33 lbs. and was the biggest of the seven fish landed on the day long excursion. The trip was sponsored by Maritta Pluntke, owner of Harper Dental Laboratory, where Sharon has been employed for the past 2 years. This year's trip was a going away party for Sharon in recognition of her good work and faithful service. So it quickly became known as the Sharon Howard Memorial Fishing Extravaganza. Sharon is leaving the job in October as her husband, Jimmy, with the U.S. Air Force, is being transferred to Colorado.

we remind consumers to check care labels when shopping. The convenience and economy of washability is a fashion plus. Colors...

Black and white continue to dominate. Bright colors often used with black. Grey stands alone or the newest direction is to use two or three tones of grey in the same garment or ensemble. Popular colors include, tobacco, teal, berry, purple, smokey lavender, tea rose, cornflower, mustard, fuchsia, turquoise and blues-tones.

In coat, the double-breasted is receiving more attention, but the single breasted and the wrap continue to hold their own. The boy coat, the chesterfield and the reefer, three-fourths coat and pant coat are good styles. Look for wool, fur, suede, leather, corduroy and nylon fabrics.

Look for matched or unmatched tops and bottoms in suits. Double-breasted jackets are the big news. Bigger, longer, softer jackets worn with narrow skirts or pants vs. the sleek, slim, shaped suit nipped at the waist.

Look for two-toned coloring for suits or separates. The bow blouse may feature asymmetrical closings, gathers, draping, ruffled collars, wing collars and lace detailing.

Making a strong comeback is the dress. Details include, mandarin collar, contrasting collar and cuffs, dropped waistlines, asymmetrical closings, 3/4 cut armholes, shoulder emphasis, fitted waistlines, snap tape closures.

Most pants are softly tailored and slim in lengths just below ankle to mid-calf. Some are cropped to show off textured hosiery and ankle boots. Part of fittings influence is seen in Marilyn Monroe pants-tighter stopping at ankle and often have slits or zippers up or at ankle bone and the return of the boot shoe. Shoes include sling back show with wider heel, classic pump and shoe with a new heel that looks higher. Lots of high heels! Lower heels and flat heels are still around.

Legs will feature bright colored hosiery keyed to shoes or outfit.

Too Late To Classify

YARD SALE: Home of Sharon Childress, 1 mile west of Broadhead on 150. Thursday and Friday, 9 to 4. 8x1

YARD SALE: 3 families, Highway 461 at Mink's garage. Saturday, Sept. 3, 9-7. 4x1

BIDS WANTED: The Rockcastle County Board of Education will receive sealed bids until 7:00p.m. September 6, 1983 for coal haul to elementary schools. Bids forms and specifications are available at the Superintendent's office. The board reserves the right to reject any or all bids. 3x2

"Childhood is all myths." John Kable

STIHL's new mid-size saw is right for homeowners, farmers and professionals. With electronic ignition, anti-vibration and a fully automatic oiler for lightweight high performance. Try one today.

NEW! STIHL O24AVE  
Jack's S & T Trustworthy Hardware  
THE WORLD'S LARGEST SELLING CHAIN SAW

BARGAIN HUNTER'S

SALE

SEPTEMBER 1 - 10

Lawn Furniture  
25% OFF

Living Room Suites  
UP TO \$300.00 OFF

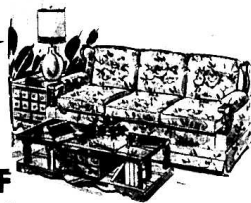

Bunk Beds

Solid Cherry Dining Room SUITES \$500.00 OFF

Recliners \$89.95

\$25.00 OFF Warm Morning Wood & Coal STOVES

Bedroom Suites \$200.00 OFF

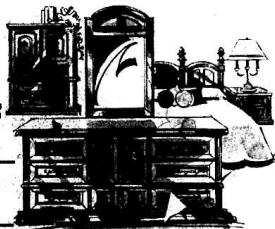

Cedar Bedroom Suites

3 Piece Dinette \$119.95

Victorian Living Room Suite \$300.00 OFF

2 Piece Living Room Suites \$259.95

Odd Cocktail & End Tables 1/2 Price

PRINTS 25% OFF

Bassett Mirrors

FURNITURE

West Main St.

Mt. Vernon

Phone 256-2201

ABSOLUTE Auction of Mrs. Vina Spoonamore's House and Lot Sat., Sept., 10th, 1983 10:30 Tevis Street, Mt. Vernon

LOCATION: Turn off Richmond Street near Convenient Food Mart onto Tevis Street. Auction signs are posted at the property.

Having purchase another home and moved, Mrs. Spoonamore has commissioned our company to sell this excellent home for the absolute high dollar.

The house has 3 bedrooms, living room, kitchen, bath, hardwood floors, automatic washer/dryer hook-up, city water and sewer, and oil furnace heat. The exterior of the house has Bedford stone. Also the house is insulated and has storm doors and windows.

The lot measures approximately 53x144.

This house is ideally located and close to the hospital, school and yet only a five minute walk from Main Street.

TERMS: 20% down day of sale, balance within 30 days with delivery of deed.

For additional information, contact the owner, Mrs. Spoonamore, or

Ford Realty & Auction Co.

Advertisement for Bargain Hunter's Furniture Sale, featuring various furniture items and their discounted prices.

## Dairy producers must establish base marketings for refund

Diary producers who wish a refund of their second 50-cent per cwt. deduction for milk marketings should establish their base marketings at their county ASCS office, said Harold Ballinger, administrator of USDA's Agricultural Stabilization and Conservation Service (ASCS).

The dairy refund program will go into effect September 1 with implementation of the second 50 cent milk marketing deduction. To be eligible for a 1982-83 marketing year refund, producers must reduce their commercial milk marketings for September 1, 1983 through September 30, 1983 by 8.4 percent from the September average of the two marketing years that began October 1, 1980. To be eligible for a 1983-84 marketing year refund, producers must reduce their commercial milk marketings by 8.4 percent for the period October 1, 1983 to September 30, 1984. Average annual marketings between October 1, 1980 through September 30, 1982, will be the producer's base marketings, Rank said.

Acceptable documentation of milk marketings are payment receipts or statements from milk handlers that show both the amount of milk sold each month during the base period and the upcoming refund period. Receipts for the refund period should also show the amount of money deducted for USDA's Commodity Credit Corporation (CCC) to help offset the cost of

the milk support program.

Producers who sell milk directly to consumers should provide the county office with sales records and cancelled checks as proof of marketings and the amounts paid to CCC.

Ballinger said that producers may establish their bases at ASCS offices any time during the marketing year. They may file applications for 1982-83 marketing year refunds from October 1, 1983 through December 31, 1983.

Applications for the fall 1983-84 marketing year may be filed between October 1, 1984 and December 31, 1984. The amount refunded will be the amount the producer paid to CCC in excess of the first, nonrefundable, 50-cent deduction.

If they wish, producers may request an advance of 50 percent of the refund-

able deduction paid during the first 6 months of the 1983-84 marketing year any time on or after April 1, 1984. Producers requesting this advance must furnish pertinent milk marketing records and certify that the required 8.4 percent reducing in marketings will be made for the entire marketing year.

Both the milk marketing deductions and dairy refund program are authorized by the Omnibus Budget Reconciliation Act of 1982. These actions have been taken to reduce milk production and to reduce cost of the dairy price support program, Rank said. CCC expects to purchase more than 16 billion pounds of dairy products in the year ending September 30, and more than 15 billion pounds during the 1983-84 marketing year.

## Second annual Little League banquet set for September 6

The second annual Rockcastle Little League Banquet is planned for a record number of Little Leaguers who participated in the program this year, which includes 135 Little League players, 56 Senior League players, and 81 from the ranks of T-Ball, which was added to the program during this year's season.

The banquet is set for Tuesday evening, September 6 at 6:30 at the Rockcastle County High School

catereria. The menu includes ham or steak, mashed potatoes, green beans, salad, fried apples, rolls and drink.

Special guest speaker, Mr. Applennan, head basketball coach at RCHS will speak to the leaguers on the subject of Sportsmanship. Included in the program will be the pre-

(Cont. to A3)

### Christmas Basket Application Being Received

Plans are being made for the annual distribution of Christmas baskets by the Christian Appalachian Project (CAP). Families and elderly persons who wish to receive a Christmas basket, can make application at the Social Services offices on Hwy. 150 Monday through Friday, 8 a.m. to 4:30 p.m.

Applications must be made by Wednesday, September 14. Christmas baskets include food, clothing and gifts.



Anthony Lewis, member of the Rockcastle Grand-Champion for his Brown Swine at County 4-H Dairy Club, was awarded the District 4-H and FFA Dairy Show in Harrodsburg recently.

## Fall fire season begins October 1

The hot dry weather this summer has caused many problems to many people. It is now creating some problems for the forests in Kentucky in areas which are naturally dry sites, the extended drought can effect the trees in several ways. At the least, it causes a loss of growth for that period. In the next step, the trees are weakened so they are more likely to be hit by insects or disease. Finally, trees that were already weak or in a poor location may die just from lack of sufficient water.

Another serious potential problem is the increase in forest fire danger. Normally, the presence of shade and green vegetation combine to keep fire danger low during the summer months. However, it is now dry enough that a fire can creep through the green vegetation and burn very hot where the vegetation is sparse. For this season, Kentucky Division of Forestry officials remind everyone to use extra caution when doing outdoor burning and to follow the Fire Laws.

If the drought continues, this Fall Fire Season, which begins October 1 and ends December 25, could be as bad as the fall of 1980 which was the worst on record. Even if rain does occur, this fall will probably be worse than average because of the drought, so the Division of Forestry urges

everyone to use extreme caution with fire and remember that the 430 Burning Law is in effect starting October 1

## Youth football program begins new fund raising

The youth league football program, under the sponsorship of the Rockcastle County Jaycees, will be starting a new fund-raising project this Saturday, September 3. The Jaycees and the members of the football program will work together selling what will be known as the Community Birthday Calendar. The calendars will be for the year 1984 and will feature a color photograph of the four football teams on the front. They will also have a telephone directory on the front listing busi-

nesses and professionals as well as emergency numbers.

Perhaps the most interesting feature of the calendar is that it will include birthdays and wedding anniversaries of all the county's residents who buy calendars and dates of community events and meetings. This will make the calendar unique for Rockcastle County since events of local importance will be printed right on the calendars.

The Little League Football Players will be

(Cont. to A3)

### ATTENTION BOWLERS!

WELCOME BACK, ROCKCASTLE COUNTY MIXED LEAGUE, TO MAROON LANES, WHICH IS UNDER OLD OWNERSHIP. BILL AND MARY SIMPSON. ALSO, WILLIE HISLOPE WILL BE THERE AT ALL TIMES AS MANAGER.

THE LEAGUE STARTS THURSDAY, SEPTEMBER 8TH AT 8:30 P.M. PLEASE CONTACT DAVID EATON, 256-4668; BILL REYNOLDS, 256-4253 OR VIRGINIA WINSTEAD, 256-2826

# JIM'S

## Body Shop - Used Car Sales

U.S. 25 South

PHONE 256-5510

Mt. Vernon

After 5:00 P.M. Phone 256-5460  
or Phone 256-5680

## Complete Auto Body Repair & Re-Finishing

INS. EST. WELCOME

## 24 Hour Wrecker Service

### USED CARS

75 Mercury Marquis, 47,999  
milco, 4 dr., extra  
nice 52,999  
77 Mercury Comet 2,195  
Ford Pinto 195  
73 Dodge Dart, 4 Dr., 1,195  
62 Buick Special, 4 Dr., 1,995  
55 Ford, 2 dr., 2,195  
51 Ford, 2 dr., 1,495

### USED TRUCKS

76 International 1700 35,495  
76 International 1600 2,995  
74 Ford Pickup 2,195  
73 Ford Pickup 595  
76 Chevrolet Pick-up 1,495  
86 International Dump 1,595  
86 GMC ton wrecker 1,995



You can plan for your family's future.

When times were easier, planning for one's future was not commonly heard of. It was a simpler life for families, many of whom were happy living on a day-to-day basis.

But in today's world, families are forced to plan throughout their entire lifetime, thus enabling them to live in a comfortable and content manner. There is one step in every family's lifetime that is often not planned for, but can greatly help the comfort of each member of your family. This important step is the planning and paying of one's funeral wishes in advance. It takes so little time to plan a funeral, usually less than an hour, and paying now for it can mean so much to loved ones who are forced to cover the funeral expenses themselves.

Help your family . . . and help yourself. Record and pay for your funeral wishes in advance.

### Car Funeral Home

Mt. Vernon, Kentucky  
256-2245 256-4444

For more FREE information on preplanning and prepaying at no obligation, clip and mail this coupon.

Name \_\_\_\_\_  
Address \_\_\_\_\_  
City/State/Zip Code \_\_\_\_\_  
Telephone Number \_\_\_\_\_

## Conservation District test plots to be maintained two more years

The Rockcastle Conservation District will be maintaining the forage test plots at Quail for an additional two years. The test plot area was established in April of 1982 by the Conservation District with assistance from several local businesses and individuals.

The forage test plot has a capacity of two acres and is divided into four parts. Each part contains a different legume and grass combination. The main emphasis of the test plot area is to demonstrate how certain grasses and legumes (such as clovers) produce under good management. The test plots are clipped for hay at proper intervals and all lime and fertilizer is applied in accordance with soil tests.

This fall the test plot area will again have lime and fertilizer applied according to soil test recommendations. The test plot area is being leased from

the Charlie Hasty farm and is located just off Highway 70 at Quail, across from Bell's Grocery. The area is well marked and is identified with signs that show all plant-

ings. The test plots are opened to the public for viewing and any questions can be answered by calling the Rockcastle County Conservation District at 256-2541.



Roy Brown, chairman of the Rockcastle Conservation District, left, and David Stipes, District Conservationist, are showing the Rockcastle County Conservation District Forage Test Plots at Quail.

## Mrs. Noe is Girl Scout fund-drive chairman

Martha Layne Collins, Lt. Gov. of Kentucky, announces the appointment of Mrs. Beth Noe as Girl

Scout fund drive chairman in Rockcastle County. Mrs. Noe attended the kick-off luncheon at the

Holiday Inn in Frankfort recently to receive her appointment and to help make plans for the campaign.

Girl Scouting is a girl-centered organization that is an integral part of the community. It is a sharing among youth and adult volunteers of an informal education process based on proven ethical values that help expand a girl's horizon.

The money raised from the fund drives is used to provide professional support to volunteers, to pay for program materials and to provide training and educational opportunities for the adults who are leading our girls.

Misch Ertel, field director for this area, works with volunteers to see that troops are maintained and that EVERY girl is given the opportunity to participate in girl scouting.

When Mrs. Noe, or one of the campaign helpers, call on you, please give generously.



Mrs. Beth Noe, right, has been named Girl Scout fund drive chairman for Rockcastle County. The announcement of her appointment was made recently at a kick-off luncheon by Lt. Gov. Martha Layne Collins.

### RENFRO VALLEY NEWS

## Smith-Abney reunion held

The annual Smith and Abney reunion was held at the home of Mr. and Mrs. Gilbert Smith at Renfro Valley on Sunday, August 21st.

Those who attended were Mr. and Mrs. Shelby Smith and family, Mr. and Mrs. Lowell Nesbitt and family, Mr. and Mrs. John Smith, Mr. and Mrs. Willis Smith, daughter and husband, Tola Johnson and Lottie Martin, Jesse and Johanna Smith, all of Richmond, Indiana, Mr. and Mrs. Welcie Smith and three daughters and a friend and Mr. and Mrs. Dewey Watson of Ohio. Mrs. Jane Smith of Livingston and daughter and granddaughter of Louisville.

Tammy Abney of Green Hill and Faye McKinney of Berea, Mr. and Mrs. Roy McKinney, Mrs. Russell Smith and family of London; Mrs. Elizabeth Houston of Marjorie; Mr. and Mrs. Jim Phoenix and baby and Mrs. Ross Mullins of Mt. Vernon; Mr. and Mrs. Oliver Abney, Mr. and Mrs. Albert Smith and Gilbert and Bessie Smith of Renfro Valley; Mr. and Mrs. Kenneth Adams and Lavada of Brindle Ridge.

A beautiful dinner was served and we had an enjoyable day and hope to meet again next year.

Carol and Ruby Scott Gabbard of Cincinnati, Ohio spent a few nights with Oliver and Minnie Abney and visited other relatives with a Cooper Creek and took pictures of

the old school house where she went to school and attended the Corinth Memorial Service, Kenneth Abney of Somerset and Sheila Abney Henderson of Lexington visited their grandparents, Oliver and Minnie Abney last week. Mr. and Mrs. Bob Short, Shirley Phillips, Isabel Bowling of Ohio, Garfield and Evelyn Helton of Berea attended Poplar Gap Service Sunday.

Lottie Martin and Tola Johnson of Indiana, Mary Smith of Renfro visited Oliver and Minnie Abney one day last week. Ray Abney and Pat visited her father in South Dakota and had a fine vacation.

Mr. and Mrs. Kenneth Adams and Lavada visited Gilbert and Bessie Smith Sunday and they all went to Druther's Restaurant and had lunch. Mrs. Albert and Mary Smith visited Gilbert and Bessie Smith last week.

### Airman Delbert Allen Participates in Exercise

Senior Airman Delbert W. Allen, son of Bertie E. Brown of Mt. Vernon, has participated in Global Shield '83, an exercise involving U.S. Air Force, Navy and Marine Corps units and elements of the Canadian forces.

The exercise, coordinated by the Air Force Strategic Air Command (SAC), was designed to enhance readiness and the ability of SAC to carry out orders should deterrence fail.

Allen is assigned with the 97th Bombardment Wing at Blytheville Air Force Base, Ark. He is a 1969 graduate of Rockcastle County High School, Mt. Vernon.

"The wealth of a country is its working people."  
(Theodor Herzl)

We salute America's work force,  
the backbone of our nation.

## We will not transact business Labor Day, Monday, Sept. 5th

Open 8:30 to 3 p.m.  
Monday thru Friday

Drive Thru Open till 6 p.m. Fridays

Open 8:30 to 1 p.m. Saturdays

## Citizens Bank

"growing for you" Since 1904

Brodhead, Kentucky Member F.D.I.C.

# Real Estate For Sale

**TWO ADJOINING LOTS** located approximately 3 miles from Brodhead. Each lot measures 100x228, city water is available. Priced to sell.

**NEW LISTING** - 5 room house in Brodhead. The house has 3 bedrooms, living room, kitchen and bath and city water. This home is situated on a lot measuring approximately 84x246 and has ample space for a garden. Call today for an appointment.

**3 BEDROOM HOUSE** with living room and kitchen. It also has city water and is situated on a lot measuring approx. 125x400 with road frontage on Old U.S. 25. Call today for an appointment.

**FIVE ROOM HOUSE** - Living room, den, 2 bedrooms, large kitchen/dining combination, bath and 2 porches. The house has fuel oil heat, carpet and vinyl floors, detached 1 car garage and is situated on a nice shady lot. Other amenities are city water and blacktop road. South of Mt. Vernon at Pine Hill.

**REDUCED-147 ACRE FARM**, more or less. Located near Great Saltpetre Cave. Farm has 1.3 miles blacktop road frontage, 4 room house with 2 porches, 2 room store building, large cellar, one extra storage building, combination stock/tobacco barn and log barn. There's a basic tobacco allotment of 1984 lbs. lots of timber and spring water. Just a few minutes from Mt. Vernon.

**BUILDING LOTS** - Two adjoining lots located in the Cedar Heights Subdivision near Mt. Vernon city limits.

**30 ACRES**, more or less, with coal and nice 3 bedroom house. The house has a living room, large kitchen/dining area, bath, utility room with w/d hookup, fuel oil heat and concrete porch. In addition, there's a cellar, storage building, nice barn, lots of fruit trees and land has been core-drilled with proof of coal. If you're looking for privacy, a home, farm and income, this is it. Located in Red Hill area.

**COUNTRY HOME** - This lovely country home offers 1 bedroom, living room, dining room, family room kitchen with built-in cabinets and bath downstairs and 3 bedrooms upstairs. Other features include a basement, wall-to-wall carpet and vinyl floors, heat pump, storm doors and windows, washer/dryer hook-up. It is also improved with a barn measuring approx. 31x42 with an 18x42 shed, a garage measuring 31x26 and a one car garage. The basic tobacco allotment is 2015 lbs. and water is supplied by a spring but city water is available. This is situated on approx. 6 acres with road frontage on Hwy. 150. Must see to appreciate!

**4 TO 6 ACRES** on Rockcastle River, located across from Ward's Cemetery. Ideal investment property.

**UNDER CONSTRUCTION** - 3 bedroom brick house situated on a nice lot in the Quail section of Rockcastle County. This nice brick home has living room, kitchen with built-in cabinets, bath, washer/dryer hook-up, wall to wall carpet, and vinyl floors throughout and city water. Also has a one car attached garage. FHA approved.

**2 ADJACENT LOTS** near Brodhead. Each lot contains approximately 2 acres and fronts on a blacktop road. City water is available. Call today for your choice of these nice lots.

**NEW SUBDIVISION** - Located in the Willilla section of Rockcastle County. Lots are approximately 1/2 acre, city water is available and fronts on blacktop road and are restricted. Call today for an appointment and have first choice on these handy lots.

**BABY FARM** - Approximately 1/4 acre, about four miles northwest of Mt. Vernon. Good location. Ideal for short-time farming or for various other uses. Build your own home or move a mobile home onto this nice farm. City water is available.

## Lawrence Auction and Realty

Main Street - Brodhead, Ky.

Wendell Lawrence  
Realtor and Auctioneer  
Home 758-8115

Mary Lawrence  
Realtor  
Home 758-8111

758-8115