

County Statistics

Deeds Recorded

James and Mary Ann Chasteen, real property located in the Copper Creek section, to Eugene Thomas and Lori Ellen Caldwell. Tax \$28.00.
 Samuel J. and Ruth Evelyn Mullins, real property located in Rockcastle County, to Stanley S. Smith and Sadie M. Broyles. Tax \$6.50.
 Sadie M. Broyles, real property located in Rockcastle County, to Dwayne and Traci Ramsey. Tax \$2.50.
 Robert B. and Rosalind B. Philbeck, real property located in Rockcastle County, to James Dean and Tammy Taylor. Tax \$55.00.
 Vee Burton and Ervina Barron, real property located in Rockcastle County, to Billy Ray and Lavada Sowder. No tax.
 Billy R. and Lavada T. Sowder, and David R. and Deanna Sowder, real property located near City of Mt. Vernon, to Billy R. and Lavada T. Sowder. No tax.
 Billy Gene Kirby, real property located on the waters of East Fork of Skeggs Creek, to Brenda Sue Morgan and Elizabeth Ann Morgan. No tax.
 The Bank of Mt. Vernon, real property located in Rockcastle County, to Robert and Gennie DeBorde. Tax \$5.00.
 Alan and Patsy Helton, real property located in Rockcastle County, to Charles and Juanita Norris. Tax \$6.00.
 Earl C. and Norma S. Cummins, real property located in Rockcastle County, to Earl C. and Norma S. Cummins. No tax.
 Clarence and Louise Carter, cemetery lots, to Robert and Elizabeth Baker. Tax \$5.00.
 Clarence and Louise Carter, cemetery lots, to Albert and Bethel Falin. Tax \$5.00.
 Frances C. Epling, Trustee, real property located in Rockcastle County, to Feldman Lumber Company. Tax \$60.00.
 Danny and Jean Simpson, real property located in Rockcastle County, to Russell and Anna Poynter. Tax \$27.00.
 Jackie and Sharon Sigmon, real property located in Rockcastle County, to Billy G. and Nancy Sigmon. Tax \$25.00.
 James Lewis Mink, real property located in Rockcastle County, to Anna Marie Eversole. Tax \$2.00.
 Leon and Mary Brock, Darrell and Macy Brock, Lindy Brock and Rick Woods, R.V. and Dorothy Brock, real property located in Rockcastle County, to C. Douglas Brock, Sr. and wife, Judy M. Brock. Tax \$45.00.
 Willard and Martha Miller, real property located in Rockcastle County, to Emanuel and Magdeline Miller. Tax \$2.00.
 Buck and Annetta Vance, real property located in Rockcastle County, to Lorin L. and Beverly A. Rockwell.

No tax.
 Ronald E. Sutton and Linda Chaney, real property located in Rockcastle County, to Betty Moore. Tax \$7.00.
 Alice Banks, real property located in Rockcastle County, to Deonie and Martha Bullock. Tax \$1.50.
 Brenda and Robert Gill, et al., real property located in Rockcastle County, to William H. and Bernice Gibson. No tax.
 Martha and Willard Miller, real property located in Rockcastle County, to Gail Ann Miller. No tax.
 William K. Bullen, Sr. and Betty Sue Bullen, real property located in Rockcastle County, to Wilma Furmon. Tax \$8.00.

Collins and Son Backhoe Contractor; Pine Hill Pentecostal Church and Rockcastle County, Ky., complaint. 92-CI-00240.
 Commonwealth of Kentucky Ex Rel Eveline Staton vs. Ronald D. Staton, complaint for child support. 92-CI-00256.
 Commonwealth of Kentucky Ex Rel Lu Ed Nielson vs. Cynthia Cormier, complaint for child support. 92-CI-00257.
 Ada Noe Riddle and Charles D. Riddle, joint petition for dissolution of marriage. 92-CI-00258.
 Dwayne Elam vs. Dennis Gale

Robinson and Tava Sue Robinson, petition for custody. 92-CI-00259.
 Lisa Rhodus vs. Robert J. Rhodus, petition for dissolution of marriage. 92-CI-00260.
 Timothy Wayne Mink vs. Jennifer Mink, petition for custody. 92-CI-00261.

\$10 crime victim fee plus 2 days (time served on 1st)
 Alcohol intoxication: Mark Burkhardt, \$50 plus costs; Jessie Franklin Richmond; Harold Manford Crank, Jr., \$25 plus costs
 Possession of alcohol by a minor: Kevin Larry Goff, \$25 fine
 Speeding: Ronnie McCalister, \$30 plus costs; Susan Russell, \$35 plus costs; James Compton; Michael Jones; Michael Phillips; Earl Hammons; Daniel E. Lally; Jenny M. Catches, state traffic school; Larry D. LaFavers, license suspended
 Faulty equipment: James Phillip

Marcum, \$20 plus costs
 Driving contrary to law: Richard A. Clark, \$20 plus costs
 Improper registration: Rhonda Hoskins, \$20 fine
 Expired or no registration plates: Larry Kevin Goff, \$20 plus costs
 Violating special permit: Glenn Eugene Bonner, \$50 plus costs
 No insurance: Deborah K. Hammock; Rhonda Hoskins; \$500 plus costs/suspend \$450/now insured; William Atkinson, \$500 fine/subject to suspension of \$450/has junked

District Court

D.U.I.: William Atkinson, \$200 plus costs plus \$150 service fee plus

(Cont. to A-7)

Marriage Licenses

Christine Alexander VanWinkle, 42, Berea, housewife, to Troy Lee Couch, 45, Hamilton, Ohio, factory worker. December 24, 1992.
 Helen Jones, 31, Brodhead, unemployed, to Everett Bennie Handley, 35, Brodhead, factory worker. December 23, 1992.
 Wendy Renee Back, 18, Mt. Sterling, student, to Nathaniel Morgan Seals, 22, USMC. December 22, 1992.
 Virginia Leigh Lovell, 20, Mt. Vernon, Rockcastle County Hospital, to Tommy Shane Cromer, 21, Mt. Vernon, Rockcastle County Sheriff's Department. December 23, 1992.
 Melinda Ann Bledsoe, 20, Mt. Vernon, waitress, to Melvin Dean Powell, 32, Mt. Vernon, supervisor. December 21, 1992.
 Angela Lee Travillion, 19, Rt. 4, Mt. Vernon, factory, to Dwayne Mahaffey, 26, Rt. 3, Mt. Vernon, Swann's. December 5, 1992.
 Tanya Lynn Hammond, 18, Brodhead, dental assistant, to Jeffrey Dale Croser, 26, Rt. 3, Brodhead Taylor's Produce. December 16, 1992.
 Donna Earlene Barnett, 22, Rt. 5, Mt. Vernon, factory, to Thomas Dennis King, 24, Rt. 5, Mt. Vernon, mechanic. December 17, 1992.

District Civil Suits

M&M Collection Agency vs. Jennifer Denny Thomason and Rita McCowan, \$2767.26 claimed due on note. 92-C-00094.
 Humana Lake Cumberland vs. George Dooley and Barbara Dooley, \$245.33 claimed due for services. 92-C-00095.

Circuit Civil Suits

James Taylor and Ina Taylor, William Taylor and Julie Taylor, vs. Clifford Collins, d/b/a Clifford

We take pride in serving our customers.

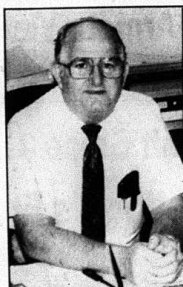

Bobby Proctor
President



Delores Phelps
Cashier

Happy New Year



Keith Smith
Vice-President



Violet Cash
Asst. Vice-President

We look forward to serving you in 1993 . . .

Open Monday through Thursday
 8:30 to 3 p.m.
 Friday 8:30 to 6 p.m.
 Saturday 8:30 to 12 Noon

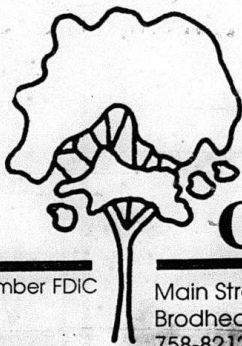

We do not discriminate because of race, color, national origin, religion, sex, handicap, familial status, religion, sex, handicap, familial status, (having children under the age of 18)

Citizens Bank

Member FDIC

Main Street
 Brodhead, KY 40409
 758-8212

Highway 150 West
 Mt. Vernon, KY 40456
 256-2500

Happy New Year
 to All Our
 Friends
 Old And New!

We value your continued business.

Mt. Vernon Printing
 Main St., Mt. Vernon
 Henry Hines, Owner